
THE GUIDE TO
JULIAN
SPRING
SUMMER
2026

Red Hawk Realty

Leaders In Lifestyle Real Estate

800-371-6669 • REPRESENTING RURAL CALIFORNIA • REDHAWKREALTY.COM

PREPARATION • PROFICIENCY • PROVEN RESULTS

Comprehensive Real Estate Expertise You Can Trust



Notary Services by *Rhondda Begley* ~ Reliable, Convenient, & Confidential



Property Managers *Starlene Bennin & Ashlyn Windsor* ~ Hands-On, Local & Committed





Full Service Real Estate Sales Team

DRE #: 01109566

Office Location: 21887 Washington St, Santa Ysabel, CA 92070

Residential • Ranches • Land • Vineyards • Farms • Orchards • Commercial

THE GUIDE TO JULIAN

Spring / Summer 2026

Published by
Julian Chamber of Commerce &
Julian Merchants Association

Designed By
Robin Boland

Advertising
Patricia McConnell

Support & Guidance
Michael Raher
Journal Publications

Contributors
Tracy Turner
Dianna Hess
Linda Todd-Limon Cover Photo 1
Fort Cross Old Timey Adventures, Cover Photo 2

Distribution
John Hancock, ESPRESSO,
Southern California News Group

© 2026 The Guide to Julian. Published on a twice-yearly basis and distributed free of charge. Advance written permission must be obtained from the publisher for partial or complete reproduction of any part or whole of The Guide to Julian, including advertising material contained in its pages. Opinions expressed by contributors are not necessarily the opinions of this publication. The publisher is not responsible or liable for misinformation, misprints or typographical errors in features or advertisements printed in the publication.

What's Inside









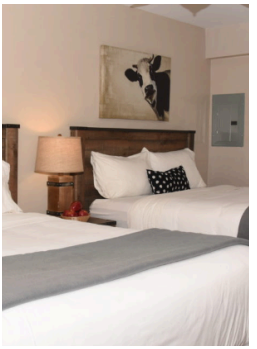



6 Town Hall Visitor Center
7 Area Amenities
8-15 Julian Events
16 Dog Friendly Julian
17-22 Dining
23-24 Beer & Hard Cider
25-27 Wine
28-37 Shopping
40-41 Townsite Map
42 Friends of the Julian Library
42 Julian Music Scene
43-47 Julian Lodging
48-49 Camping in Julian
50 Julian Dark Sky Network
50 Volcan Mountain Foundation
51-57 Attractions & Activities
57 Julian Historical Society
58-59 Mind, Body, Spirit Services
60-64 Real Estate Services
65-66 Julian History
68-69 Area Parks and Recreation
70-71 Hiking
72-73 Neighborhood Spotlights: Santa Ysabel, Wynola, and Lake Cuyamaca
73 California Wolf Center
74-76 Weddings & Event Planning
77 Responsible Tourism
78 Advertiser Index



Lake Cuyamaca
RECREATION AND PARK DISTRICT

The jewel of the San Diego mountains, the ideal mixture of adventure and relaxation.

Whether you come for a day of fishing, a weekend of camping, or a two week vacation in a cabin, it's a place so beautiful you won't want to leave.

- Camping
- Cabins
- Boating
- Fishing
- Hiking
- Birdwatching

lakecuyamaca.net

info@lakecuyamaca.org

(760)765-0515

Town Hall Visitor Center



Be sure to stop by Town Hall when you visit the town of Julian;

2129 Main Street, at the corner of Washington and Main St.

What's at Town Hall?



- Historic Photos
- Staff to help you find what you need
- Brochures and Handouts on area attractions, including:
  - Dining
  - Lodging Facilities
  - Hiking maps and trail information
  - Tours and Excursions
  - Wine Tasting
  - Beer & Hard Cider Tasting
  - Galleries and Museums
  - and More!
- Historic Walking Tour Map
- History Hunt Cards - a Fun Activity
- Information on upcoming events
- Free Travel Magazines & Edible San Diego
- Often you'll find free kids crafts table inside with easy, seasonal crafts.



The porch at town hall is open 24/7. Where you can access handouts in English and in Spanish, as well as information cards and brochures from local businesses.

Step up on the porch for a fun photo opportunity with seasonal props.



Area Amenities



Town Hall Restrooms

Town Hall has 6 permanent, public restrooms. They can be accessed behind the building, in the parking lot. In addition, after hours, there are two portable restrooms for your use.

Town Site Portable Restrooms

There are portable restrooms throughout town for your convenience:

- Top of C Street (next to historic Jail)
- Behind the Stonewall Shopping Building (corner of C & Main)
- In the Church Parking lot (4th and B St)

Benches



You can take in the sites and sounds, and rest a bit. You will find benches in Julian proper at:

- Town Hall
- In Front of Julian Realty
- In Front of Warm Hearth
- in Front of Jack's Market
- Kathy's Dress Shop Patio
- In Front of Community Valley Bank
- Backcountry Connections
- Corner of Main St. & C Street
- Pioneer Park (4th & Washington)
- Up & Down Stairs at 2116 Main St.
- KO Corral on B Street
- 2124 3rd St. Julian Tea & Cottage Arts
- Town Square Park Corner Main/Washington

Events in







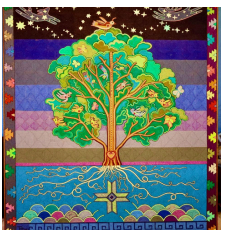

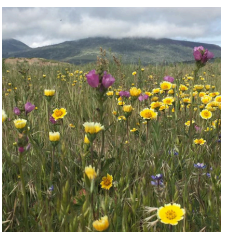

APRIL

Julian Pioneer Museum
Weekends (Fri-Sun)
open to the public.

Julian Historical Society
Museums open
April 4, 5

Easter Egg Hunt
Fort Cross Old Timey Adventures
April 4, 5

Daffodil Days
Julian Farm and Orchard

Spring Fling Arts & Crafts Show
April 11 - 12
Town Hall

April In Paris Teas
April 9-13
Julian Tea & Cottage Arts

Easter Egg Hunt
April 4 & 5
Julian Farm and Orchard

Great Deadful Festival
April 18
Banner Ranch Julian

TIMOTHY HINCHLIFF New Roots Fiber Art Show
March 7 – May 3, 2026
Santa Ysabel Art Gallery

Julian Earth Celebration
April 24
Jess Martin Park

I Love A Clean San Diego Creek to Bay Cleanup
April 25th

APRIL (CONTINUED)

Annie Jr.
April 24-26
Julian H.S. Little Theater

Lilac Festival
Inquire on dates
Fort Cross Old Timey Adventures

MAY

Julian Historical Society
Museums open
May 2, 3

Julian Arts Guild Spring Show
May 2, 3
Town Hall

Wildflower Show
May 2, 3
Town Hall

The Importance of Being Ernest
May 8 - 17 (Weekends)
Town Hall

Family Fiddle Camp
May 6 – 10

Mother's Day Teas
May 7-11
Julian Tea & Cottage Arts

Julian Dance
American Legion
May 16

Julian Gem Show
23, 24, 25, Memorial Day Weekend
Town Hall

Julian

JUNE

Julian Historical Society Museums open
June 6, 7

Julian Music Festival
June 6
Julian Town Square

Father's Day Lunch & Tea
June 18-22
Julian Tea & Cottage Arts

Taste of Julian
June 27th
Town Wide Event.

Quilt Show
June 29th- July 7th
Julian Woman's Club

JULY

Quilt Show
Through July 7th
Julian Woman's Club

4th of July Parade
Down Main St. Julian

July 4th BBQ
American Legion
after parade

U-pick Berries
- Julian Farm and Orchard
- Fort Cross Old Timey Adventures

"My Fair Lady"
July 18-26 (weekends)
eastcountyarts.org

Sip of Julian
Town wide event
July 25

AUGUST

Julian Historical Society Museums open
Aug. 1, 2

U-pick Berries
- Julian Farm and Orchard
- Fort Cross Old Timey Adventures

Julian Mountain Brewfest
Aug. 22nd
Nickel Beer Company

SEPTEMBER

Julian Historical Society Museums open
Sept. 5, 6

Crossroads Vintage Market
Behind Julian Pie Co.
Sept. 5

Fall Art Show
Sept. 5,6
Town Hall

Julian Grape Stomp Festa
Sept. 5th
Menghini Winery

Apple Time Teas
Sept. 10-14
Julian Tea & Cottage Arts

Autumn Jubilee
Sept 19-Oct 4 (weekends)
Fort Cross Old Timey Adventures

Kids Fishing Derby
Sept 26
Lake Cuyamaca

Julian Dance
Sept 26
American Legion











More Events
& Details at
VisitJulianEvents.com



Check out Live Community Theater Right Here in Julian!

Tickets: eastcountyarts.org

"The Importance of Being Earnest"

May 8 to 17, Friday and Saturday at 7pm, Sunday at 2pm

Mistaken identities and sharp wit collide in Oscar Wilde's hilarious masterpiece. A trivial comedy for serious people—prepare for absolute perfection.....

"My Fair Lady"

Jul 17 to 26, Friday and Saturday at 7pm, Sunday at 2pm

Experience the transformation of Eliza Doolittle in this beloved musical masterpiece. Witness linguistic sparks fly in a timeless, romantic spectacle....

Julian Woman's Club Wildflower Show



Plan to join us on May 1st, 2nd, and 3rd for the 2026 Wildflower Show! The show will run from 10 am to 4 pm each day, and will be held at Town Hall in Julian.

This show features beautiful wildflowers from seven regions in and around Julian, and will exhibit samples from the many different flowering species that grow in the area. Also featured will be artwork from our local students, and hand-crafted items for sale.

The Wildflower Show is free to the public. Join us in celebrating the breathtaking beauty found in and around Julian!

Visit JulianWomansClub.org.

SEE YOU IN JULY

On the 4th of July, Julian honors our nation's birthday with a salute to the men and women who made our country great, both domestically and militarily. For more than twenty years, Julian residents, their friends and parade lovers from all over have lined up on the town's Main Street to wave their flags, cheer the marching bands, salute the Marine Color Guard, and carry a giant American Flag down the thoroughfare.

JULIAN'S FOURTH OF JULY PARADE

Celebrate Our Nation's Birthday in Julian!

The parade is supported by 100% donations and our staff is 100% volunteer.

JulianParade.com

SANTA YSABEL ART GALLERY



760.765.1676
30352 HIGHWAY 78
SANTA YSABEL

THURS.– MON. **11**AM – **5**PM
AND BY APPOINTMENT

SANTAYSABELARTGALLERY.COM

CLOSED JULY **7** TO AUG. **1**, **2026**

TIMOTHY HINCHLIFF
MARCH 7 – MAY 3, 2026

SAN DIEGO RIVER ARTISTS ALLIANCE
MAY 9 – JULY 5, 2026

IMAGINING CHILDREN'S VISIONS
AUGUST 1 – AUGUST 30, 2026

JOE GARCIA
SEPTEMBER 5 - NOVEMBER 8

FIGURATIVELY SPEAKING PAINTINGS
NOV. 14, 2026 - JAN. 17, 2027

BE SURE TO VISIT

TED BERRYMAN'S GARAGE GALLERY

AND THE NEW

"GLASS STATION"
FORMER GAS STATION

GLASS BLOWER'S GALLERY



JULIAN ROCKS



Gem Show



MEMORIAL DAY WEEKEND
GEMS, MINERALS, AND CRAFT SHOW

- Local artists, crafts, gifts
- 20+ retail dealers and vendors
- Fine minerals, gems, crystals, slab, rough, lapidary items
- Handmade jewelry
- Raffle - Win great prizes



23, 24, & 25
MAY 2026

JULIAN TOWN HALL
2129 MAIN ST. JULIAN

SATURDAY & SUNDAY
10:00AM TO 6:00PM
MONDAY
10:00AM TO 5:00PM

JULIANROCKSGEMSHOW.COM

@VISITJULIAN #JULIANGEMSHOW
#JULIANROCKSGEMSHOW

JulianRocksGemShow.com



SECOND ANNUAL

JULIAN

BEER, CIDER, WINE

BREWFEST

AUGUST 22, 2026

NOON TO 4PM

LOCAL BREWERIES, LOCAL CIDERS, LOCAL MEAD, WINERY

$25

- Commemorative Cup
- Eight Tastings
  + one non-alcoholic tasting
- Musical Entertainment
- Merch and Cans will be available for purchase, where available.

LOCATION: NICKEL BEER COMPANY
1485 HOLLOW GLEN ROAD, JULIAN

JULIANBREWFEST.COM

Julian Grape Stomp Festa

Continuing an Old World Tradition

Saturday, September 5, 2026

Gates Open at 11am

Menghini Winery,
1150 Julian Orchards Dr.

- Two Large Vats Full of Tons of Grapes to Stomp
- Merchandise & Food Vendors
- Wine Tasting with Local Wineries
- Musical Entertainment / Dancing
- Kids area with bounce house and games to play
- Beer Garden
- Corn Hole Sets (2)
- Lucy Look Alike Contest
- Commemorative Wine Glass

Adults: $25 Ages 6-20: $8

JulianGrapeStomp.com

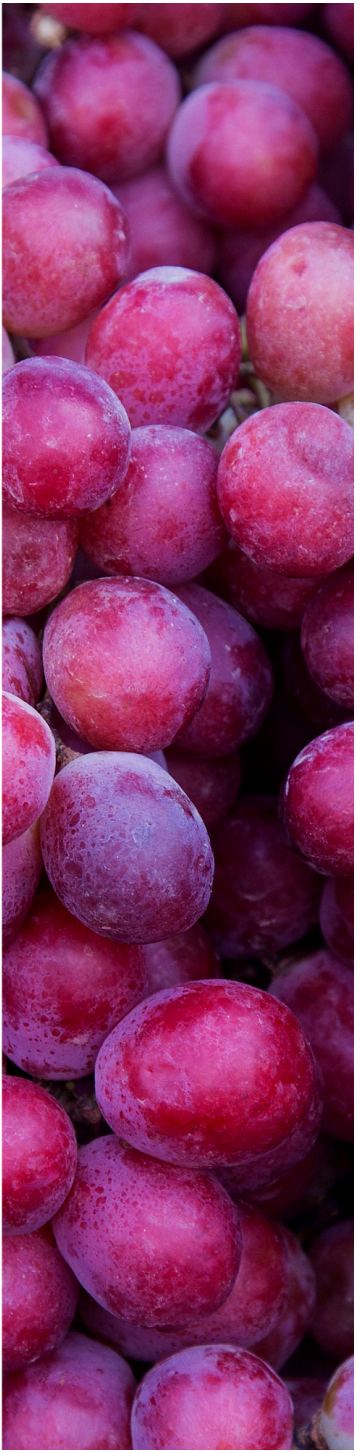

JULIAN TOWN SQUARE PARK PROJECT UPDATE

Work on phase one construction in the Julian Town Square continues. The planter walls, faced with beautiful Julian Schist including underground electric and irrigation lines, now border the Town Square. Look for a variety of specimen trees and native plants to go in this spring!

The donor wall, designed by local artist Dan Thoner, will be installed this spring. With only a $300 donation, you'll be recognized on an engraved plaque on the wall.

Visit JulianTownSquare.org for more information





Dog Friendly Julian

Activities with Dogs

- Eagle Mining Company - Dog Friendly
- Fort Cross Old Timey Adventures: You can only bring your doggos if you let us smoosh and snuggle them with lovins. And they've gotta be wearing their "can't get away ropes.
- Julian Farm & Orchard – Well behaved and leashed dogs can take hayrides, pick a pumpkin and watch their human shoot a bow and arrow or throw an axe. However, dogs may not be in the Apple orchard, berry patch or our animal corral.
- Julian Mining Company -Dogs are welcome, but may not go in the orchard (there is a shady area where they wait while their humans are in the orchard)

Hiking with Dogs

- Chambers Park, Lake Cuyamaca Parks & Recreation
  Dogs-on-leash are welcome. Parking fee.
- Cuyamaca Rancho State Park
  Dogs are allowed at some sections. But can't go on the trails.
- Santa Ysabel Open Space Preserve
  Dogs on a leash are permitted
- Volcan Mountain
  Dogs on a leash are permitted
- William Heise County Park
  Dogs must be licensed, on a leash no longer than six feet, and attended at all times.

Shopping with Dogs

- The Barn Vintage Marketplace
- The Olde Goat welcomes four legged friends. We even have treats for them
- Faith's Embroidery & Julian's Toy Chest welcomes Pets
- Golden Eagle Farm says: dog friendly, as long as the pup doesn't mind the farm dogs.
- Julian Mercantile is a dog friendly shop.
- Julian Station: dog-friendly zone!
- Kathy's Dress Shop is dog friendly!
- Old Julian Garage: Dog friendly! We even give out treats!
- Pistols and Petticoats is dog friendly.
- Quinn Knives – Dog Friendly.
- The Julian Soap Company welcomes all doggos
- Warm Hearth – dog friendly!
- Wynola Junction Antiques says: We don't mind dogs at all, as long as they don't eat the cat's food!!

Please note that this list is NOT all inclusive. There are most definitely more places within the Julian Area that are Dog Friendly.

Enjoy your time in Julian with your Furry Friend.

Stop By Town Hall, we have Dog Treats in the Visitor Center.

For More Dog Friendly Info, Visit
visitjulian.com/dog-friendly-julian



Dining in Julian

Miner's Diner

Whether you're craving an intimate Italian meal, an elegant Victorian-style tea, a hearty breakfast, or comforting classics, Julian serves up dining experiences as diverse as its famous apples. And be sure to save room for dessert—beyond classic apple pie, you'll discover a tempting selection of sweets to delight every sweet tooth.

American Legion Post 468
(760) 765-0126
2503 Washington St

Apple Alley Bakery
(760) 765-2532
2122 Main Street
julianapplealley.com

California Mountain Bakery
(760) 765-9756
4367 CA-78, Santa Ysabel

De Los Altos
(760) 782-2700
2018 Main St.

Dudley's Bakery
(760) 765-0488
30218 Hwy 78, Santa Ysabel
dudleysbakery.com

Farmhouse 78
(760) 782-2729
30270 CA-78, Santa Ysabel

Heroes Wood-Fired Pizza
(760) 765-1004
4355 Highway 78
www.julianheroes.com

Julian Beer Company
(760) 765-3757
2307 Main Street
julianbeercompany.com

Julian Market And Deli
(760) 765-2606
2202 Main Street

Julian Pie Company
2225 Main Street, Julian
(760) 765-2449
21976 CA-79, Santa Ysabel
(760) 765-2400
www.julianpie.com

Julian Pit Stop
(760) 525-5813
3411 Hwy 79, Julian

Julian Tea And Cottage Arts
(760) 765-0832
2124 Third St
juliantea.com

Miner's Diner
(760) 765-3753
2134 Main Street
minersdinerjulian.com

Mom's Pie House
2119 Main Street, Julian
(760) 765-2472
4510 Highway 78 Julian
(760) 765-2264
momspiesjulian.com

Purple Owl Cafe
(760) 695-4021
2907 Washington St.

Dog friendly options

Quecho Elevated Mexican Eatery
(760) 765-1560
2603 B Street
www.quechojulian.com

Romano's Restaurant
(760) 765-1003
2718 B St.

Rongbranch Restaurant
(760) 765-2265
2722 Washington St.

Soups & Such Cafe
(760) 765-4761
2000 Main Street

The Pub at Lake Cuyamaca
(760) 765-0077
15027 CA-79, Lake Cuyamaca
thepubatlakecuyamaca.com






2026 MERCHANT OF THE YEAR

ELEV. 4245'
QUECHO
elevated mexican eatery
JULIAN CA.

Large, Dog Friendly Patio
Specialty Drinks
Local Draft Beer, Cider, and Sangria

Authentic, From Scratch Mexican Food

Mon - Thurs, Sun: 11 am - 7pm
Fri: - Sat: 11 am - 8pm
Closed Wednesdays

QUECHOJULIAN.COM

2025
JULIAN MERCHANT OF THE YEAR!

HEROES
WOOD-FIRED PIZZA
RESTAURANT & BAR
HONORING OUR HEROES
MILITARY & FIRST RESPONDERS
ALWAYS HONORED • NEVER FORGOTTEN









Wood-fired Entrees • Vegetarian and Vegan Dishes
Beautiful Large Patio • Family and Dog Friendly
Private Dining Rooms • Weekend Live Music

Major Credit Cards Accepted

Heroes Restaurant Heroes.Restaurant

760.765-1004

4355 HIGHWAY 78 IN WYNOLA • JULIAN

JulianHeroes.com

MINER'S DINER
OLDE FASHIONED SODA FOUNTAIN
JULIAN, CA
Since 1928

760-765-3753 ● 2134 Main St.
Julian CA

Mon 8am to 5pm
Tues 10am to 5pm
Wed 10am to 5pm
Thurs 8am to 5pm
Fri 8am to 6pm
Sat 8am to 6pm
Sun 8am to 5pm

MinersDinerJulian.com

HOMEMADE PIES & LUNCHES

APPLE ALLEY BAKERY



LUNCH SPECIAL
Half Sandwich with Choice of
Small Soup or Salad
Served with a Slice of Pie
$17.95

VISIT OUR BAKERY AT
2122 MAIN STREET, JULIAN
760-765-2532
Gluten Free Pies Available
julianapplealley.com

Julian MOMS PIES • ETC.

Mom's Pies Julian
2119 Main Street
Julian, CA 92036
760-765-2472

Mom's Pies Wynola
4510 Hwy. 78
Wynola, CA 92036
760-765-2264

P.O. Box 2367 • Julian, CA 92036
www.momspiesjulian.com
email: info@momspiesjulian.com
facebook@Mom's Pie House

JULIAN BEER CO.

BREWERY • EATERY DESTINATION

FAMILY & DOG FRIENDLY

JULIAN PIE COMPANY
OVEN FRESH
As American as apple pie

Julian Pie Company
2225 Main Street
Julian, CA 92036

Julian Pie Company Store
2229 Main Street
Julian, CA 92036

Julian Pie Company
21976 Highway 79
Santa Ysabel, CA 92070

760-765-2400

www.julianpie.com

The Smothers Family

JULIAN CAFE
AND BAKERY



Built 1872 — Burned 1957

Breakfast • Lunch • Dinner

Mon-Thurs: 8 am-7:30 pm
Fri: 8 am-8:30 pm • Sat: 7 am-9 pm
Sun: 7 am-8:30 pm

Present this Ad on a Carry Out Order and Receive a **FREE SLICE OF PIE**

Present this Ad to Receive **50% OFF** Any Appetizer During Lunch and Dinner w/ Purchase of an Entreé

2112 Main Street. Julian CA
760-765-2712

THE PUB AT LAKE CUYAMACA

FEATURING
LAKE FRONT DINING, LOCAL BEER
& CIDER ON TAP, A GENERAL STORE,
LUNCH SPECIALS MONDAY-FRIDAY
& BREAKFAST ON THE WEEKENDS!

OPEN DAILY & MOST HOLIDAYS!

SEE YOU AT THE LAKE!

15027 CA-79, JULIAN, CA 92036
@THEPUBATLAKECUYAMACA

Brewery Tasting Room

32 and 64 oz Growlers Available To-Go

Mon-Thurs 1-7 pm
Friday 1-8 pm
Saturday 11-8 pm
Sunday 11-7 pm

NICKEL BEER CO.
JULIAN, CA

16 Beers on Tap

Large Dog-Friendly Patio

Ample Parking

1485 Hollow Glen Road
(Just one-half mile east of Julian on Highway 78)
760-765-BEER (2337)
www.nickelbeerco.com



Beer, Hard Cider, Mead

After arriving in town, visitors can enjoy a diverse selection of locally crafted beverages, from small-batch artisanal beers to wines sourced from nearby vineyards and orchards, along with crisp hard ciders. With a wide array of handcrafted offerings, there's something to satisfy every taste.

BEER

Julian Beer Company
(760) 765-3757
2307 Main St
julianbeercompany.com

Nickel Beer Company
(760) 765-2337
1485 Hollow Glen Rd
nickelbeerco.com

The Cooler
(760) 315-3411
4466 CA-78, Wynola

The Pub at Lake Cuyamaca
(760) 765-0077,
15027 CA-79, Julian,
thepubatlakecuyamaca.com

HARD CIDER

Calico Ranch & Cidery
(858) 586-0392
4200 CA-78,
calicocidery.com

Julian Hard Cider
(760) 703-7307
4470 CA-78
julianhardcider.biz

Storum Ranch Cider & Winery
(619) 955-2377
1878 Wynola Rd
storumranch.com

MEAD

Calico Ranch & Cidery
(858) 586-0392
4200 CA-78,
calicoranch.com

Julian Meadery Tasting Room
4367 Hwy 78, Suite 104
Santa Ysabel
(760)765-8729
.JulianMead.com

The Cooler
(760) 315-3411
4466 CA-78, Wynola


Storum Ranch

STORUM RANCH

CIDER & WINE



Award-winning wines, fine ciders,
balsamic vinegars & olive oils

Tasting Room Open
FRI-SAT-SUN
11am to 5pm

2021 Estate Marquette
Double Gold - 96 pts
2025 Toast of the Coast
Best In Class

Air-Conditioned Tasting Room
with Outdoor Patio Seating
Friendly, leashed dogs welcome

1878 Wynola Rd
Julian, CA 92036
619-955-2377

JULIAN MEADERY

Tasting Room

& Storum Ranch Bottle Shop

Open FRI-SAT-SUN
11am to 5pm



Next to California Mountain Bakery
4367 Hwy 78, Suite 104
Santa Ysabel, CA 92070
760-765-8729



Wine in and Around Julian

Discover boutique wineries in the Julian, Mesa Grande and Ramona areas, where mountain air, rolling vineyards, and handcrafted vintages create relaxed, scenic tasting experiences year-round.

Blue Door Winery 🐾
(619) 992-3877
2608 B St.
lovebluedoor.com

Julian Wine & Chocolate 🐾
(760) 885-8364
4470 CA-78, Julian
julianwineandchocolate.com

Menghini Winery 🐾
(760) 765-2072
1150 Julian Orchards Dr., Julian
menghiniwinery.com

Mesa Grande Corazon Winery 🐾
(760) 212-0578
by appt. only, Santa Ysabel
mesagrandecorazon.com

Ramona Ranch Winery 🐾
760.789.1622
23578 Highway 78, Ramona
ramonaranchwines.com

Scenic Valley Ranch Vineyards
(619) 884-3514 🐾
27012 Scenic Valley Rd, Ramona
scenicvalleyranch.com

Storum Ranch Cider & Winery
(619) 955-2377 🐾
1878 Wynola Rd
storumranch.com

Volcan Mountain Winery 🐾
(760) 765-3267
1255 Julian Orchards Dr., Julian
volcanmountainwinery.com

Walnut Tree Ranch Vineyard and Winery 🐾
(619) 857-6129
By appointment only Santa Ysabel
walnuttreeranch.com




BLUE DOOR
WINERY
Wine tasting in the heart of Julian
Cheers!
2608 B Street, Julian, CA 92036
(619) 992 - 3877 | 12-5pm seven days a week
thebluedoorwinery.com


JULIAN, CALIFORNIA
VOLCAN MOUNTAIN
Winery
2 for 1
MENTION THIS AD
Friday - Monday
11 am - 5 pm
1255 Julian Orchards Dr.
Julian, CA 92036
760.765.3267
www.VolcanMountainWinery.com
Picnic Area
Pet Friendly



WE'RE CRAFTING
FINE WINE AND
GOOD TIMES



27012 Scenic Valley Rd, Ramona
Tasting Patio Hours
Friday: 2–6 PM
Saturday & Sunday: 11 AM–6 PM

scenicvalleyranch.com

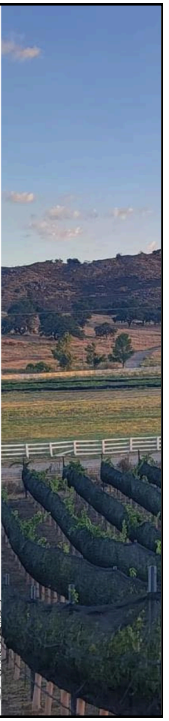

Ramona Ranch
Vineyard and Winery

HANDCRAFTED LOCAL WINE



- LIVE MUSIC SUNDAYS
- INDOOR TASTING ROOM & VIEW PATIO
- WILDLIFE-FRIENDLY, FAMILY & VETERAN OWNED
- OPEN THU–MON IN THE SAN DIEGO FOOTHILLS
- DOG & PICNIC FRIENDLY

RAMONA RANCH WINERY
23578 HIGHWAY 78, RAMONA, CA
RAMONARANCHWINES.COM

#JULIANWINERIES #BACKCOUNTRYWINERIES

Wine Tasting



WE CAN'T WAIT TO SEE YOU

Our region offer unique experiences at breathtaking locations.



Shopping

The Warm Hearth

Local shops feature one-of-a-kind finds you won't see anywhere else, from jewelry and clothing to antiques and natural body care products. Julian is the perfect place to uncover distinctive gifts—and to treat yourself, too!

Backcountry Connections
619-826-5886
2007 Main Street Ste B

Barn Vintage Marketplace
(760) 310-8587
4559 CA-78, Santa Ysabel

Blissful Leisure Botanicals
Online Store
blissfulleisureguide.com/store

California Wolf Center Julian Visitor Ctr & Nature Store
(760) 765-0030
2775, B St., Julian
californiawolfcenter.org

Carrisito Ranch
(760) 703-4926
Santa Ysabel carrisitoranch.org

C Street and Main
(619) 510-8842
2007 Main Street

Don's Market
(760) 765-3272
30250 CA-78, Santa Ysabel,
donsmarketsantaysabel.com

Dudley's Bakery & Living
(760) 765-0488
30218 Hwy 78, Santa Ysabel
dudleysbakery.com

Faith's Embroidery &
Julian's Toy Chest
2104 Main St

Friends of the Julian Library Book Store
1850 CA-78 Julian Ca
(760) 765-2239
friendsofjulianlibrary.org

Historic Santa Ysabel
Multiple Shopping Opportunities
santaysabel.org

Julian Book House
2103 Main Street

Julian Cider Mill
(760) 765-1430
2230 Main Street
juliancidermillinc.com

Julian Crafted Corner
2116 Main Street Suite 2A
instagram.com/julian_crafted_corner

Julian Jewel Box
(760) 825-9261
2126 Main Street

Julian Market And Deli
(760) 765-2606
2202 Main St.

Julian Mercantile
(760) 765-0280
2111-A Main Street
julianmercantile.com

Julian RAMCO - Gas & Market
1913 Main St, Julian

THE OLD Julian GARAGE
2126 Main St. Julian, Ca.

UNIQUE GIFTS & VINTAGE-INSPIRED FINDS



Tiki Mugs • Toys • Nostalgic novelties

A fun stop for all ages while exploring Julian.

OPEN 7 DAYS A WEEK!

The Warm Hearth
2125 Main St. Julian, Ca.

FOOD - HOME - GARDEN - GIFTS



Locally loved goods for everyday living

Perfect for thoughtful gifts and favorite essentials.

warmhearthgifts.com



More Shopping

Julian Cider Mill

Julian Station
Multiple Shops inside
(760) 885-8364
4471 Julian Rd.

Julian Tea & Cottage Arts
(760) 765-0832
2124 Third St.
juliantea.com

Julian Weaving Works
(760) 765-1986
30352 CA-78, Santa Ysabel
weaverslink.com

Kathy's Dress Shop
(760) 765-0119
2019 Main St.
kathysdressshop.com

Lasso's & Lace
(951) 796-4499
2016 Main Street

Manzanita Supply
(760) 349-6656
4470 CA-78, Santa Ysabel

Me & Granny's Creations
2116 Main St. Ste 2E
(619) 361-2745

Merdo Acres Wood Design Studio
(760) 803-2006
2007 Main Street

Moonshine Magic
(619) 846-0163
2608 B street
@moonshinemagicjulian

Mountain Beadworks
(760) 765-3100
2000 Main St #108
julianbeads.com

Mountain Chic(k)
2116 Main Ste. 2D (upstairs)
instagram.com/julianmountainchick

Olive and Oak Antiques
(760)419-8795
30263 Highway 78, Santa Ysabel
oliveandoakantiques.com

Patchwork Market
3962 CA-78, Wynola
(509) 595-5479

Pistols & Petticoats
(760) 765-1744
2116 Main St

Quinn Knives
(760) 765-2230
2116 Main St., Ste. 1H & I
quinnknives.com

Ramona Candle Co.
Online Store
RamonaCandleCo.com





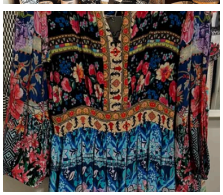



Kathy's Dress Shop

Since 1992 • Jewelry • Hats • Gift Items



Come Visit Us at

2019 Main St.

in the historic Frary Building

Ladies Fine Fashions, Jewelry, Purses, Hats, and Lovely Gifts

760--765-0119

KathysDressShop.com

JULIAN CIDER MILL, INC.

FRESH APPLE CIDER

- Honey & Nuts
- Apple Butter
- Dried Fruits
- Pumpkin Butter
- Jams & Jellies
- Caramel Apples
- Teas & Tea Accessories
- Chocolate & Fudge
- Marmalades
- Assorted Candy



In Business Since 1975
Family Owned & Operated
Sandy Slaughter-Moretti

Pictured Above:
Rowlynda Moretti
Mobile Notary Public
760 703-4926

Large Selection of Sugar Free Candy

WE SHIP UPS

760 765-1430

2103 Main Street • P.O. Box 130
Julian, CA 92036

MOUNTAIN bead WORKS



the place to bead inspired

760-765-3100



Our well-stocked store showcases a wide variety of hand-selected beads to stimulate your creativity. We have knowledgeable professionals who offer personalized attention & instruction for individuals, groups & families. Our comfortable environment promotes learning, discovery, growth and fun!

Handmade items & gifts available

2000 Main St. Julian, CA 92036

www.JulianBeads.com



Even More Shopping

Moonshine Magic

Ranchita del Reo & Mesa Blooms (seasonal)
1711 Hwy 78
ranchitadelreo.org

The Julian Soap Company
(760) 315-0492
2116 Main St

The Old Julian Garage
(760) 765-0665
2126 Main St.

The Olde Goat / The Buckpen Sports & Trading Cards
2106 Main St., Julian

The Warm Hearth
(760) 765-1022
2125 Main St.
warmhearthgifts.com

Wynola Junction Antiques & Collectibles
(760) 765-4758
4326 CA-78, Wynola
wynolajunctionantiques.com

Wynola Toys and Trains
(760) 765-4758
4326 CA-78, Wynola







Visit California Wolf Center, one of San Diego County's top wildlife educational destinations that's sure to make your family howl with delight! We're a 501(c)3 non-profit dedicated to creating a sustainable future in which wolves and people share a healthy ecosystem, offering Julian visitors unique experiences at our two locations.



Step Into the World of Wolves with a Guided Tour

- Behavioral Tours
- Conservation Tours
- Feeding Tours
- School Groups
- Private Groups





Hunt for the Perfect Gift at our Julian Visitor Center & Nature Store

Shop for unique wolf and nature-themed gifts, book California Wolf Center tours, and explore an interactive learning exhibit at our visitor center and nature store, located right off Main Street in downtown Julian. Every purchase supports our critical mission of wolf conservation.

CALIFORNIA WOLF CENTER

Website:
californiawolfcenter.org
Phone: 760-765-0030

Visitor Center & Nature Store
2775 B St.
Julian, CA 92036

Wynola Junction

Antiques & Collectibles

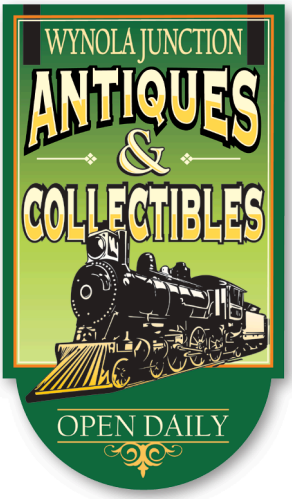

A Variety of Antique & Collectible Dealers Located in the Historic Fruit Packing Shed in Wynola!

Wynola Junction

Trains and Toys



Les Turner
Station Master



760-443-3930 Cell

Wynola

THE HOLIDAY SHOP



760-765-4758

4326 Highway 78 in Wynola • Julian

Just three miles west of Julian

WynolaJunctionAntiques.com



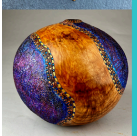



WARNER SPRINGS ARTISAN GUILD

ORIGINAL ART & ONE-OF-A-KIND
HANDMADE CRAFTS BY LOCAL ARTISANS

LOCAL ARTISTS AVAILABLE FOR EVENTS,
ON-SITE DEMOS, AND WORKSHOPS

www.WarnerSpringsArtisanGuild.com







JAG

JULIAN ARTS GUILD

Imagine. Create. Inspire.

The Julian Arts Guild is looking for new members to join a diverse and thriving community of artists. Join us for networking and exhibition opportunities as well as educational workshops and inspiring demonstrations. We embrace all forms of art beyond that of fine art. Our guild welcomes writers, actors, and musicians. Learn more at Julianartsguild.org or follow the QR code below.

PAINTINGS * FIBER ART * JEWELRY * PHOTOGRAPHY



JULIANARTSGUILD.ORG

MOONSHINE MAGIC

A Mystical Boutique

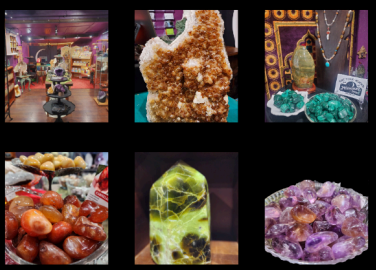

Crystals, Rocks, Minerals, Candles Conditioned Oils, & Other Magical Sundries

2608 B Street

619-846-0163

@MoonshineMagicJulian

moonshinemagicjulian@gmail.com

THURS & MON 1pm-5pm FRI - SUN 12pm-6pm

#JulianBside

Julian Tea & Cottage Arts

Teas & Tea Accessories • Books on Tea
Stationery & Cards • English China & Gift Items • Children's Tea Sets • Baby Gifts

10 a.m. - 4 p.m. (All Year)
CLOSED TUESDAY & WEDNESDAY

Tea & Lunch Served Daily
RESERVATIONS REQUIRED

April In Paris Teas: April 9th through April 13th
Mother's Day Teas: May 7th through May 11th.
Father's Day Lunch & Tea: June 18th -June 22nd
Apple Time Teas: Sept. 10th through Sept. 14th



Julian Tea & Cottage Arts

760-765-0832
INFO@JULIANTEA.COM
2124 THIRD STREET
JULIAN, CA 92036
MENUS ONLINE: WWW.JULIANTEA.COM

FOLLOW US ON
SOCIAL MEDIA

@VisitJulian

We share information on Julian events, and happenings. We also share about the great businesses in our Area.

HISTORIC JULIAN CALIFORNIA

VisitJulian.com

LASSO'S & LACE

2016 MAIN ST.
Past the Gold Rush Hotel

- BOUTIQUE
- HORSESHOE COWBOY ART
- HATS, PURSES, JEANS, JACKETS

HOURS: 10AM- 5PM THURSDAY - MONDAY
CLOSED: TUESDAY & WEDNESDAY
951-796-4499

MANY TREASURES & GIFTS



ACCESSORIES FOR PUPS AND THEIR PEOPLE

No Sabo Pup Co.

2608 B STREET
NOSABOPUPCO.COM

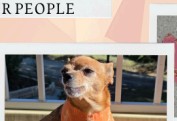



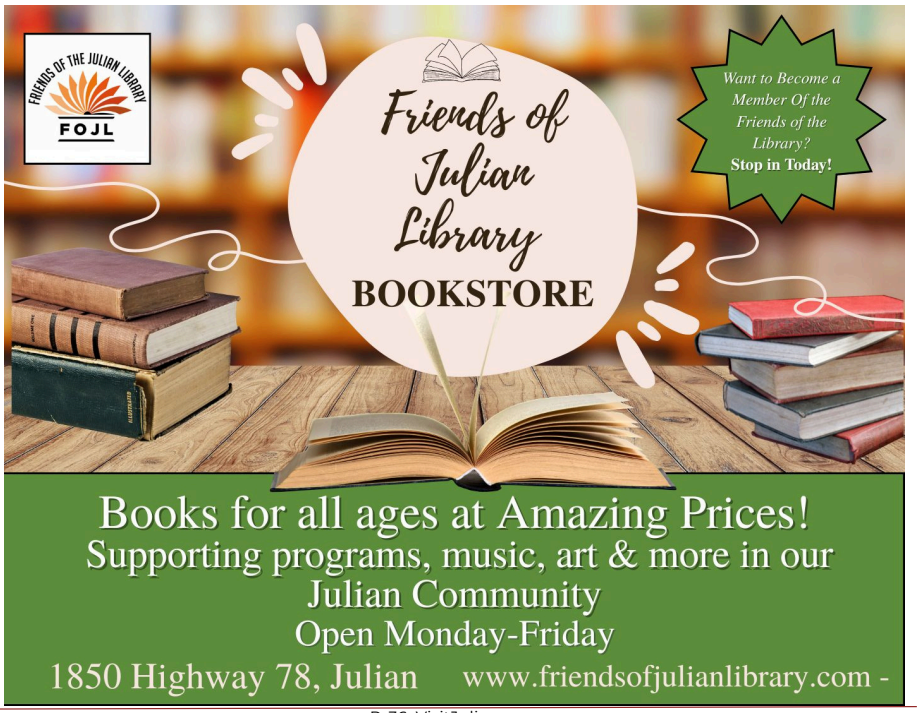









DON'S MARKET

DEDICATED TO SERVING OUR LOCALS & VISITORS BY PROVIDING QUALITY MEATS, FRESH PRODUCE, LOCAL PRODUCTS, AND REASONABLE PRICES.

30250 CA-78, SANTA YSABEL, CA 92070

(760) 765-3272

donsmarketsantaysabel.com

DONSMARKET
We Want Your Business & We Act Like It

JULIAN JEWEL BOX

Fine Jewelry in Gold and Silver



Coral and Turquoise beads and pendants.
Mother of Pearl, “Hopi Tribe” Necklace (silver)





Patricia McConnell
Award Winning Designer
Best of Show Awards
2023, 2024, 2025
San Diego County Fair

CUSTOM MADE JEWELRY

Estate, Vintage, Native American



Custom diamond and emerald, 18k yellow gold ring. by Patricia McConnell



Custom diamond and emerald, 18k yellow gold Wedding ring. by Patricia McConnell



Blue Topaz drop with Art Nuveau Lady in Silver

2126 MAIN ST

Located inside the "Old Julian Garage"
(next to Miner's Diner Restaurant)

Spring-Summer Hours: 11-5
Fall-Winter Hours: 10-5

Closed Tuesday & Wednesday

Text: 760-825-9261

Thank You For Visiting Julian

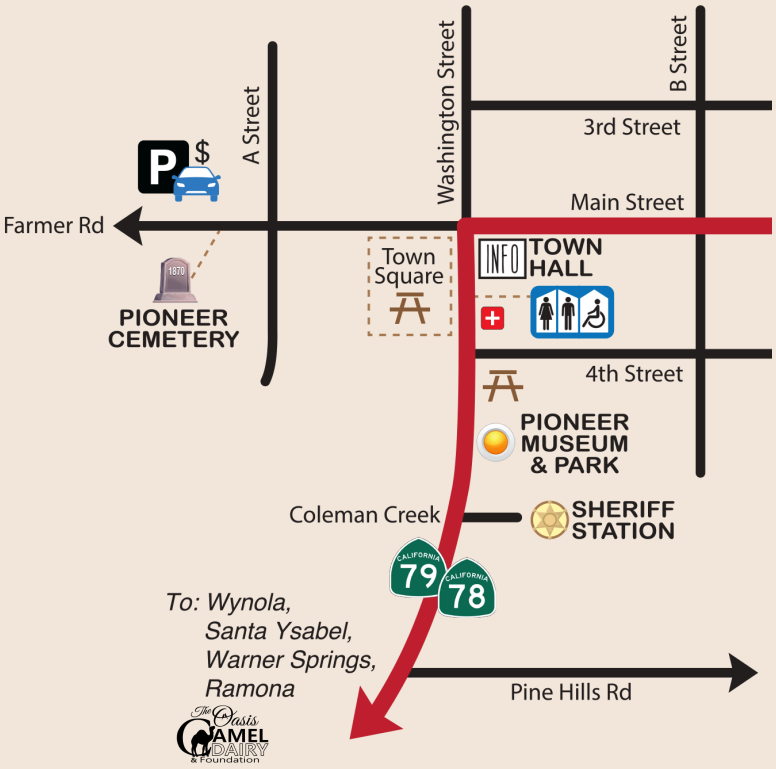

Be sure to visit Wynola, Santa Ysabel and

Wynola

- Shopping
- Dining
- Bakeries
- Activities

Santa Ysabel

- Shopping
- Dining
- Bakeries
- Hiking
- Nature Center
- Art Galleries

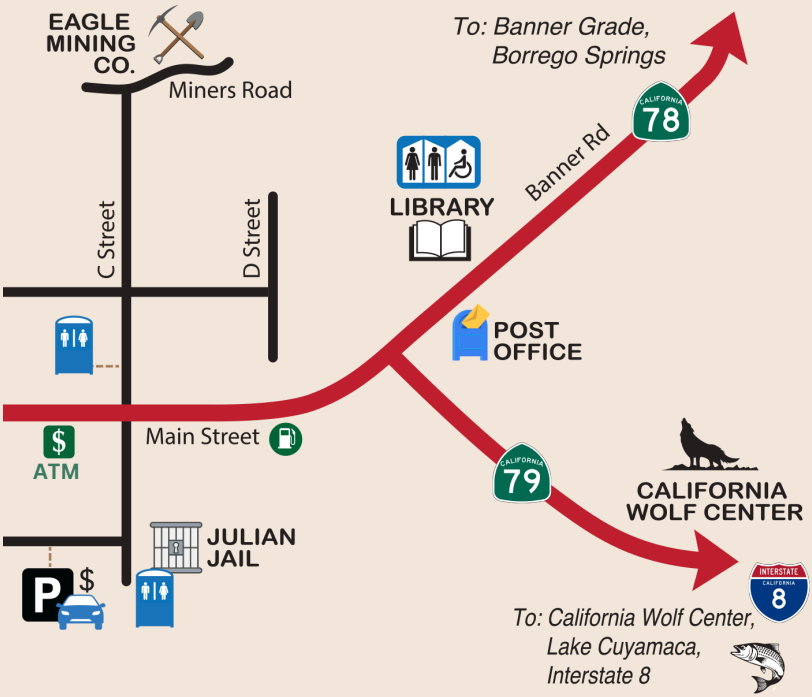

5 miles to William Heise County Park

N *Map is not to scale.*

Property of Julian Chamber of Commerce 2024

Lake Cuyamaca while in the Julian Area

Lake Cuyamaca

- **Dining**
- **Hiking**
- **Fishing**
- **Boating**

HISTORIC JULIAN CALIFORNIA

VisitJulian.com

Friends of the Julian Library

Friends of the Julian Library (FOJL), a 501(c)(3) nonprofit, is dedicated to supporting and enhancing the Julian Library. FOJL helps expand the collection by funding newly published books, DVDs, music, audiobooks, and magazines. Additionally, FOJL sponsors engaging programs for the community, including Music on the Mountain, which features monthly musical performances, Arts and Letters presentations by notable speakers, children's reading programs, and arts and crafts activities for all ages. FOJL is proud to help foster learning, creativity, and enrichment in Julian.

Visit their bookstore at the library.

Follow them on Facebook at facebook.com/JulianFriends

Editors Note: Our Library is amazing; from the programs it offers to the gorgeous esthetic. Do yourself a favor and Stop by. 1850 CA-78

The Julian Music Scene

From campfire songs to Town Hall concerts and lively multi-artist festivals, music gives these mountains their unmistakable voice. Live performances fill the calendar year-round at local favorites like Heroes Wood Fired Pizza and Julian Station, creating welcoming spaces to gather.

With deep roots in blues, bluegrass, folk, and more, traditions continue through events like Fiddle Camp, Grape Stomp, the Town Square Music Festival, American Legion dances, and Music on the Mountain. Stop and listen — there's truly "music gold in them hills."

LIVE MUSIC

Julian Station - 4470 CA-78, Julian
Every Saturday and Sunday, 1 - 4 p.m.

Heroes Wood-Fired Pizza - 4355 CA-78,
OPEN MIC: Thurs. 6 – 8:30 p.m.
LIVE MUSIC: Every Fri. & Sat. at 6 p.m. Sundays, 12-3p.m.

Julian Library - 1850 Highway 78, Julian
"Music on the Mountain." Presented by Friends of the Julian Library. Concert performances by musicians and songwriters The first Friday of every month, starting at 2 p.m.



Cottages, Cabins & Houses

Apple Farm Getaway
(415) 216-3611
airbnb.com/l/T6QgfHOx

Artists' Loft
(760) 765-0765
www.artistsloft.com

Banner Ranch Julian
(760) 383-1490
www.BannerRanchJulian.com

Cabin At Strawberry Hill
(760) 765-0765
www.strawberrycabin.com

Cedar Creek Falls Retreat
(310) 569-3345
www.cedarcreekfallsretreat.com

Couple's Cabin in Wynola
thecouplescabin.com

Cozy Rustic Cowboy Cabin
(239) 464-5926
airbnb.com/rooms/51604467

Crooked Pine Farmhouse
(858) 344-4230
airbnb.com/h/Julian-Crooked-Pine

the Quintessential Julian Cabins



Two amazing cabins in the woods in beautiful Pine Hills give you privacy, quiet, and clean air, but no schedules!

The cabins have kitchens, cal-king beds, private baths, cd player with a collection of cd's, wood stove or fireplace, and both with their own "raison d'etre."

The Artist Loft and Cabin at Strawberry Hill
See photos and more at artistloft.com
Or, give us a call at 760-765-0765 (9am-9pm)

More Cottages, Cabins & Houses

Dark Sky Den
(619) 549-0568
airbnb.com/h/darkskyden

Four Seasons Lake House
(619) 993-7855
airbnb.com/rooms/19699626

Hollow Glen Road Vacation Rental
(619) 347-6337
vrbo.com/913482

Julian Cabins
(619) 777-6724
.juliancabins.com

Julian Orchard Ranch
julianorchardranch.com

Julian Vacation Rentals
(310) 962-9333

Laguna Mountain Lodge
(619) 473-8533
lagunamountain.com

Lake Cuyamaca Condos & Cabins
(877) 581-9904
lakecuyamaca.net

Mountain Rose Retreat
(760) 500-5875
airbnb.com/rooms/27851687

Orchard Hill
(760) 270-2596
orchardhill.com

Pine Ridge View
(310) 990-7041

Pinezanita Cottages
(760) 765-0429
pinezanita.com

Polaris Ridge
polarisridge.com

Sacred Mountain Ranch
(760) 765-1800
sacredmountainjulian.com

The Blue Door Cottage
(619 0985-9218
airbnb.com/h/thebluedoorcottage

The Enchanted Lookout
(805) 272-5572
airbnb.com/rooms/15131412

The Heart of Julian
(619) 373-2751
theheartofjulian.com

The Julian Cafe Cottages
(760) 803-5488
juliancafe.com

The Julian Farmhouse
(619) 733-0608
thejulianfarmhouse.com



The Enchanted Lookout

Two bedroom, one bath cabin is just over a mile from the historic town of Julian



A PRIVATE SANCTUARY WITH PANORAMIC FOREST AND VOLCAN MOUNTAIN PRESERVE VIEWS.

Renovated and remodeled, filled with art, antiques, and a library of classic books. Vaulted ceilings, and stunning views from every room create a serene tree-house effect.

bit.ly/EnchantedLookout

VACATION RENTAL

www.PineRidgeView.com
310 990 7041





Julian Lodging

Orchard Hill

Hotels, Lodges, and Inns

Julian Apple Tree Inn LLC
(760) 765-0222
julianappletreeinn.com

Julian Gold Rush Hotel
(760) 765-0201
julianhotel.com

Julian Lodge
(760) 765-1420
julianlodge.com

Laguna Mountain Lodge
(619) 473-8533
lagunamountain.com

Orchard Hill
(760) 270-2596
www.orchardhill.com

Tucker Peak Lodge
(760) 765-3975
tuckerpeaklodge.com

Bed & Breakfast

Julian Gold Rush Hotel
(760) 765-0201
julianhotel.com











Life is better *in the Mountains.*

Nestled in the San Diego mountains, Orchard Hill beckons as the premier boutique hotel in Julian, offering 23 rooms with a unique blend of rustic charm and modern comfort.

ORCHARD HILL

2502 Washington St., Julian, CA | OrchardHill.com | 760.270.2596



Camping in Julian

Banner Ranch Julian
(760) 383-1490
36342 Highway 78, Julian
bannerranchjulian.com

Camp Cedar Glen
(760) 765-0477
743 Farmer Rd., Julian
campcedarglen.org

Camp Stevens
(760) 765-0028
P.O. Box 2320, Julian
campstevens.org

Cuyamaca Rancho State Park
(760) 765-3023
13652 Highway 79, Julian
stateparks.com/cuyamaca.html

Glamp Julian
(760) 473-3154
bit.ly/glampjulian

Julian Christian Retreat
(619) 443-1021
4776 Pine Ridge Wy., Julian

Laguna Mountain Recreation Area
(619) 445-6235
Southeast of Julian on
S-1 via CA- 79 South, Julian
recreation.gov/camping/campgrounds/232279

Lake Cuyamaca Recreation & Park District
(760) 765-0515
15027 CA-79, Julian
lakecuyamaca.org

Pinezanita RV Park & Campgrounds
4446 Highway 79
(760) 765-0429
pinezanita.com

Whispering Winds Catholic Camp and Conference Center
760-765-1600
17606 Harrison Park Road
www.whisperingwinds.org

William Heise County Park
(858) 694-3049
4945 Heise Park Rd.
https://bit.ly/wmheise



LONGER TERM RV STAY

Starting at $850/Month + Electric

&

VACATION HOME RV STAY

$600/Month + Electric

- Month to Month
- Full Hook Ups
- Laundry Facility
- Private Fishing Pond
- Paved Roads
- Gravel Sites

Call for more information 760-765-0429

Visit our website at pinezanita.com

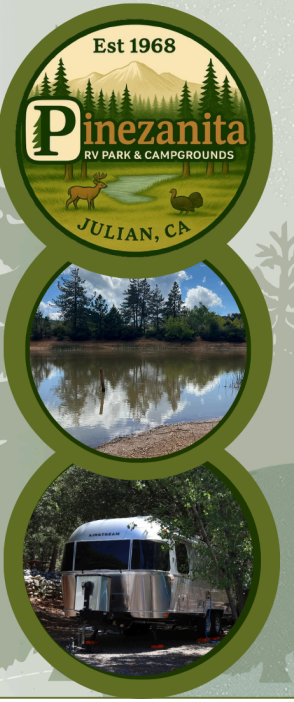

CAMP CEDAR GLEN

Camp Cedar Glen is designed to rejuvenate your spirit deepen your connections, and enrich your faith. Nestled in the serene beauty of Julian, CA, our retreat offers a peaceful sanctuary for individuals, families, and groups seeking a meaningful escape, in a setting that inspires and transforms.





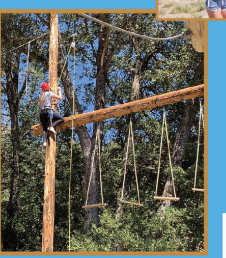

Phone: (760) 765-0477
Email: cedarglen@calpacumc.org
https://www.campcedarglen.org

Julian Dark Sky Network: Dedicated to preserving the dark skies of Julian

Our community is part of the 1% of the U.S. that can still see the Milky Way. Our distance from the urban glow of San Diego's skies and the surrounding mountains help with our sky quality, but preservation must be intentional.

JDSN's Mission:

1. Promote the enjoyment and preservation of Julian's dark skies.
2. Develop and organize more year-round public astronomy activities.
3. Share with the community the exciting scientific breakthroughs that are taking place in our understanding of the universe.

Visit Their website at: **juliandarkskynetwork.com**

Volcan Mountain Foundation

The mission of the Volcan Mountain Foundation (VMF) is to strive with intention to conserve and acquire land and practice respectful stewardship through education, public outreach, and resource management to preserve Volcan Mountain in its natural state for future generations.

How is Volcan Mountain being preserved?

Working with our conservancy partners, VMF's vision includes:

- Acquisition of land for preservation from willing sellers
- Outdoor Education & Public Outreach to inform SD County residents and visitors about ecology and Volcan's importance
- Respectful stewardship of the land by developing and modeling sustainable management practices and methods.



Volcan Mountain FOUNDATION

volcanmt.org



Attractions & Activities

Julian Farm & Orchard

Julian may be famous for apple pie, but there's much more to discover. Enjoy hands-on backcountry fun like cider pressing, archery, and candle dipping, plus wolf encounters, horseback rides, and petting zoos.

At night, clear mountain skies invite unforgettable stargazing. Explore historic landmarks and take a gold mine tour to experience the 1870s gold rush that shaped this mountain town.

Things to See and Do / Or of interest

East County Performing Arts Association
Year-round theatre productions
eastcountyarts.org

Julian Dark Sky Network
(619) 354-9258
juliandarkskynetwork.com

Julian Historical Society
2133 4th Street
julianhistoricalsociety.org

Julian History Hunt
Pick up map at Town Hall

Julian Library
1850 Hwy 78
(760) 765-0370
sdcl.org/locations_JL.html

Julian Tea And Cottage Arts
(760) 765-0832
2124 Third St.
juliantea.com

Julian Theater Company
(760) 765-1688
facebook.com/JulianTheaterCompany

Julian Weaving Works
(760) 765-1986
30352 CA-78
weaverslink.com

Laguna Mountain Recreation Area
(619) 445-6235
Southeast of Julian on S-1
recreation.gov/camping/campground/232279

Lake Cuyamaca Recreation & Park District
(760) 765-0515
15027 Highway 79, Julian
lakecuyamaca.net

Santa Ysabel Art Gallery
(760) 765-1676
30352 CA-78, Santa Ysabel
santaysabelartgallery.com

Santa Ysabel Nature Center
22135 Highway 79, Santa Ysabel
Park: (760) 765-4098
Reservations Center:
(858) 565-3600, (877) 565-3600
bit.ly/SYNature

Volcan Mountain Foundation
(760) 765-2300
Guided hikes and classes
volcanmt.org

Warner Springs Artisan Guild
Warnerspringsartisanguild.com



"If you're looking for one of the most unique and heartwarming family adventures in Southern California, you absolutely must make the drive to the Oasis Camel Dairy in Ramona, a short distance from (Julian!). Forget everything you think you know about traditional farms or zoos—this place is a genuine hidden gem, and it's clear the owners, Gil and Nancy Riegler, pour their hearts into it."

Kris V

Google ★★★★★

Experiences, Camel Rides,
Treat Feeding with the Animals,
Camel Milk Chocolate, Lotion & Soap
https://cameldairy.com
See us on DIRTY JOBS w/ MIKE ROWE!

CAMEL VALLEY
LAVENDER FARM

OPEN WEEKENDS JUNE THROUGH EARLY AUGUST

U-Pick Lavender
Lavender Products
Photo Shoots
Camel Visits
Free admission
Friendly Dog Friendly





FORT CROSS

10th Anniversary

Lilac Festival!

Saturdays & Sundays March 28 through limited April weekends!

Lilac sales and General Admission 7 days a week while in season

Hoedowns
Jug Band Shows
Spring Hayrides
Crafts
Candle Dipping
Fairy Garden





Archery
Hatchet Throw
Slingshot Range
Animals
Reptile Show
Treasure Hunt

Fresh-cut lilacs for sale! 5 acres of lilacs!

Events throughout the Year!

Midweek Field Trips | **Farm Tour Adventures**

Julian Autumn Jubilee | **Haunted Harvest**

Lilac Festival | **Holiday Hayride**

Seasonal U-Pick Berries, Flowers, Pumpkins, Apples

Use online-only code

VISITJULIAN for 20% off most events!





4425 Hwy 78, Santa Ysabel CA 92070

@fortcrossadventures

www.FortCross.com







The Adventures Start Here!

You Keep the Gems & Gold You Find!

- Gem Sluicing
- Ride the Ore Cart Train
- Treasure Dig Pit
- Axe Throwing
- BB Gun Range
- Pan for Gold
- Remote Control Boats
- Blue Jay & Wild Bird Feeding Areas
- Gift Shop Area
- School field trips and special events (on site or off site)

JulianMiningCompany.com









4444 Highway 78, Julian; 760.765.1587
Saturday and Sunday 10am – 4pm

Self Guided History Walk

Pick up a Self guided Walking Tour Map and Directions at the Visitor Center at Town hall. Make your way to the historic sites while enjoying the sites and shops of Julian. Stop in for some lunch or pie while you wander around our historical town.

History Hunt!

Turn Your Self Guided History Walk into an adventure. We have six different hunt cards for your group. While making your way around the town's historic points of interest, answer the questions. Turn your completed card into the Town Hall Visitor Center office for a prize!! **Kids prizes, too!**

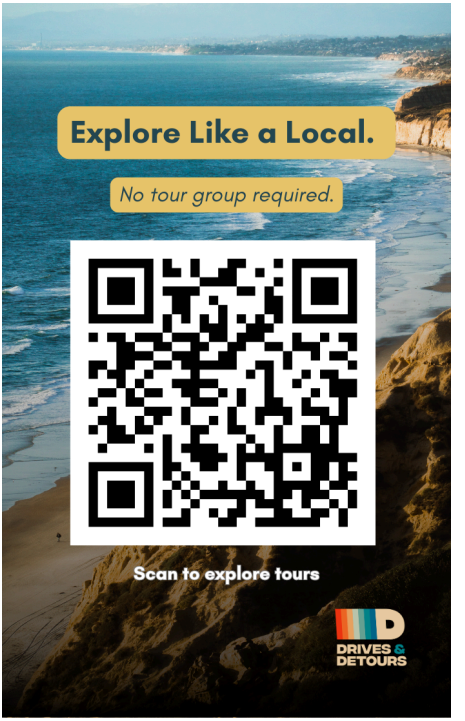

JULIAN PIONEER MUSEUM







We welcome you to come explore the rich history of Julian and enjoy our amazing array of artifacts, from the area's native inhabitants, gold miners and our pioneer residents.

2811 Washington Street
760-765-0227

Open Fridays 11-3
Sat and Sun 10-4
(depending on docent availability)
Admission: $5 donation per person
children 12 and under are free!



More Attractions & Activities

Fort Cross Old Timey Adventures

TOURS

California Overland Desert Excursions
(866) 639-7567
1233 Palm Canyon Drive
Borrego Springs

California Wolf Center
(760) 765-0030
18457 Tall Pine Rd, Julian
californiawolfcenter.org

Drives and Detours
Mobile App, Self Guided Tour
drivesanddetours.com

Eagle Mining Co.
(760) 765-0036
2320 C Street
theeaglemining.com

Enthrall Inc. Julian Tours
760-533-6622
Juliantours.org

Fort Cross Old Timey Adventures
(951) 847-1904
4425 CA-78, Santa Ysabel
fortcross.com

Judith A Bassett Canid Education and Conservation Center
(760) 224-9392
Santa Ysabel
jabcecc.org

Julian Back Country Quilt Trail
Map at Town Hall
julianbackcountryquilttrail.org

Julian Farm and Orchard
(760) 765-5494
4381 CA-78
julianfarmandorchard.com

Julian Historical Society
2133 Fourth Street
julianhistoricalsociety.org

Julian Mining Company
(760) 765-8680
4444 CA-78
julianminingcompany.com

Julian Pioneer Museum
(760) 765-0227
2811 Washington Street
julianpioneermuseum.org

Lions Tigers & Bears
24402 Martin Way, ***Alpine***
lionstigersandbears.org

Oasis Camel Dairy
(760) 787-0983
26757 Old Julian Hwy, Ramona
cameldairy.com

The Bohemian Bee LLC
(619) 869-0267
thebohemianbee.com

Warner-Carrillo Ranch House
(619) 297-9327
29181 San Felipe Rd, Warner Springs
bit.ly/WCarillo

The Julian Historical Society

The Julian Historical Society was incorporated in 1963, when a group of local historians got together to preserve Julian's past for future generations. Over the past 60 plus years much has been done toward their original goal.

Then began the chore of documenting words, photographs, and preserving our past with the help of monthly speakers presenting Julian's past and present history. In 1970, when a one room school building was scheduled for demolition, they went to work raising funds and soliciting volunteers to save the building. The Santa Ysabel School at Witch Creek was soon moved 10 miles up the hill to Julian and placed in its current location on Fourth Street. The County of San Diego made a place for the building in Pioneer Park, and for a short time, it became Julian's second public library. This treasured building was vacated when a larger library was built and now it is the home of the Julian Historical Society.

Then a home was needed for the fully restored 1912 Mack Stage and 1924 Cadillac Bus. The Stageline Garage was built in Pioneer Park to house the vehicles for the public to enjoy.

The Witch Creek School building and the Stageline Garage and many other artifacts may be seen by visiting Pioneer Park, 2133 Fourth Street, Julian. The Julian Historical Society buildings are open to the public the first full weekend of every month.

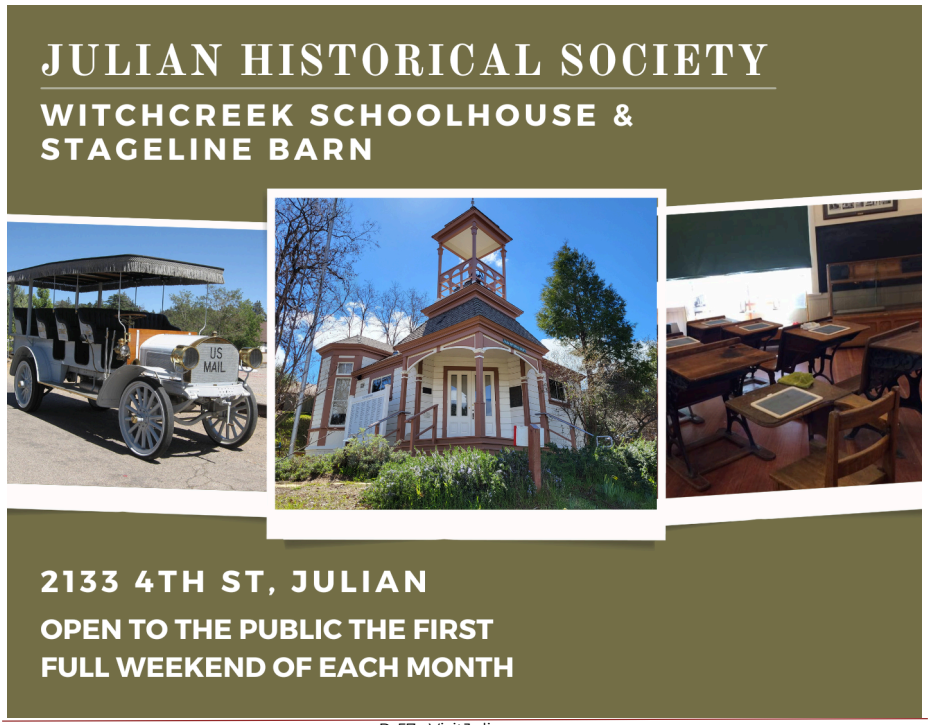



Mind, Body, Spirit Services

Nicole Pisciotto Yoga Teacher & Reiki Healer

Julian is home to many practitioners that offer services to enhance your wellbeing.

Backcountry Wellness Center
21979 CA-79, Santa Ysabel
(760) 896-4049
backcountrywellnesscenter.com

Emerge Well Holistics, LLC
(619) 348-5627
www.emergewellholistics.com

Julian Healing Collective
(760) 527-3273
2015 Main St, Suite F
julianhealingcollective.com

Moonshine Magic
2608 B Street
(619) 846-0163
@moonshinemagicjulian

Mountain Healing Acupuncture
2015 Main Street, Suite B
(619) 980-0745
mountainhealing.com

Mountain Top Tai Chi and Kung Fu Academy
(619) 862-3522

Native Touch Acupuncture & Healing Arts
2130 Wynola Road, Julian
(760) 445-3035

Rooted Living Wellness
(619) 415-9118
rootedlivingwellness.com

San Ysidro Health
2717 A Street

The Julian Fitness Center
2216 Main Street
(760) 765-1576

ZUMBA with Gaynor
(619) 540-7212
gaynorbehan.zumba.com

MASSAGE | ACUPUNCTURE | CUPPING

MOUNTAIN-HEALING ACUPUNCTURE

offering massage and acupuncture combo sessions with cupping

to schedule an appointment

call or text

LARA KOLJONEN

619 980 0745

2015 Main St Julian, CA 92036

Don’t Let Your Health Take A Vacation

Traveling can be a respite from your busy life; a time to take a break and relax. When you are away, don’t neglect your health and skip your exercise routine. A morning walk, jog, bike ride or workout in the town’s local fitness center can be a great way to start your vacation day. Experiencing a workout in a new place can add to your adventure. It allows you to see new sights, mingle with the locals; all the while you are burning calories for your next culinary adventure. Maintaining your exercise routine while on vacation will help you clear your mind and de-stress.
So the next time you travel, don’t let exercise take a vacation.



The Julian Fitness Center located at 2216 Main St., Julian.
They offer drop-in rates to accommodate visitors.
Their phone number is (760) 765-1576.

In Julian, Wellness Can Simply Happen

A visit to Julian offers more than a getaway—it’s a reset for your mind, body, and spirit.

For the mind, Julian provides a welcome break from constant noise and screens. Fresh mountain air, quiet trails, and small-town charm create space to think clearly and slow down. Exploring historic streets and learning about the 1870s gold rush invites curiosity while gently shifting your focus away from daily stress.

For the body, Julian encourages movement in the most natural way. Hike wooded paths, cycle scenic backroads, go horseback riding, or spend an afternoon apple picking in the Fall. Clean air and higher elevation invigorate your senses, while locally crafted foods—from orchard-fresh cider to hearty mountain fare—offer satisfying fuel.

For the spirit, Julian delivers something harder to measure but easy to feel. Sunsets over the hills, starlit skies free from city glare, and friendly conversations on Main Street restore connection—to nature, to community, and to yourself.

In Julian, wellness doesn’t have to be scheduled. It can simply happen.



Featured Real Estate Services

Considering calling Julian Home? Julian is a wonderful community. Learn about our unique home from these service providers.

Lisa Alvarado, Orchard Realty
2526 Washington Street Julian
(510) 717-4731
orchard-realty.com

Rhondda Begley
Management Services
21887 Washington St. Santa Ysabel
(619) 887-7693
donn.com/agent/rhondda

Jane Brown-Darche, Realtor ® / Broker Associate Orchard Realty
2526 Washington St. Julian
(760) 522-2709

Community Valley Bank/ Frontwave Credit Union
2015 Main Street Julian
(760) 765-0852
yourcvb.com

Eagle Peak Escrow, Inc
Katy Moretti
709 D Street, Suite 102 Ramona
(760) 788-6256

H5 Financial
Lindsey McNerney
311 Twelfth St Ramona
(760) 708-1413
h5financial.com

Hills of Gold Mortgage
Alisha Sirois
4367 Highway 78 #205
Santa Ysabel 858-229-5399
alishasirois.com

Julian Realty
Tiffany Bagalini
2127 Main St Julian
858-375-5306
JulianRealty.com

Orchard Realty, Inc.
Deborah Kerch - Steve Kerch
2526 Washington Street Julian
(760) 765-1000
orchard-realty.com



ORCHARD REALTY



Deborah Kerch
Owner/Broker

Delivering comprehensive, professional real estate services in the quaint and beautiful area of Julian, California.

Specializing in Vacation Homes, Ranches, & Land Sales

2526 Washington St, Julian
(760) 765-1000

Orchard-Realty.com



Featured Real Estate Services

Red Hawk Realty
Donn Bree & Meriah Druliner
21887 Washington Street
Santa Ysabel
(800) 371-6669
Donn.com

Sage Real Estate Co.
Juli Zerbe, Richard Loomis,
Julie Degenfelder
2608 B Street (inside KO Corral)
(760) 765-1776
sagerealestateco.com

Sprague Realty
Sue Solleder
2110 Main Street Julian
(760) 765-0035
propertyinjulian.com

Tyler & Angela Do Real Estate
36651 Highway 79
(760) 892-2679
tandado.com

Insurance Issues?
Non-Renewed or
Cancelled?
Let's explore your options . . .
Call now for your free consultation

Amber Ramirez
Insurance Agency, Inc.



Amber Ramirez
Lic# 0D95247 & 0L08317
760.789.0010
aramirez@farmersagent.com

603 Main Street, #7,
Ramona, Ca. 92065

Auto | Home | Commercial
Workers Comp | Health
Medicare | Bonds





Morning coffee on the porch. Evenings by the fire. Views that never grow old.

Whether you're dreaming of a mountain cabin, a lake-view retreat, or a place to gather family for generations, Julian offers something rare — space to breathe and room to belong.

When you're ready to explore what life here could look like, we're here to guide you.

Let's find your place in Julian.

SageRealEstateCo.com • 760-765-1776
2608 B St, Julian CA 92036

Sage
REAL ESTATE CO.

The Sage Team

Juli Zerbe Broker, Owner
CalDRE #01238746

Julie Degenfelder Realtor®
CalDRE #02078284

Richard Loomis Realtor®
CalDRE #02088179

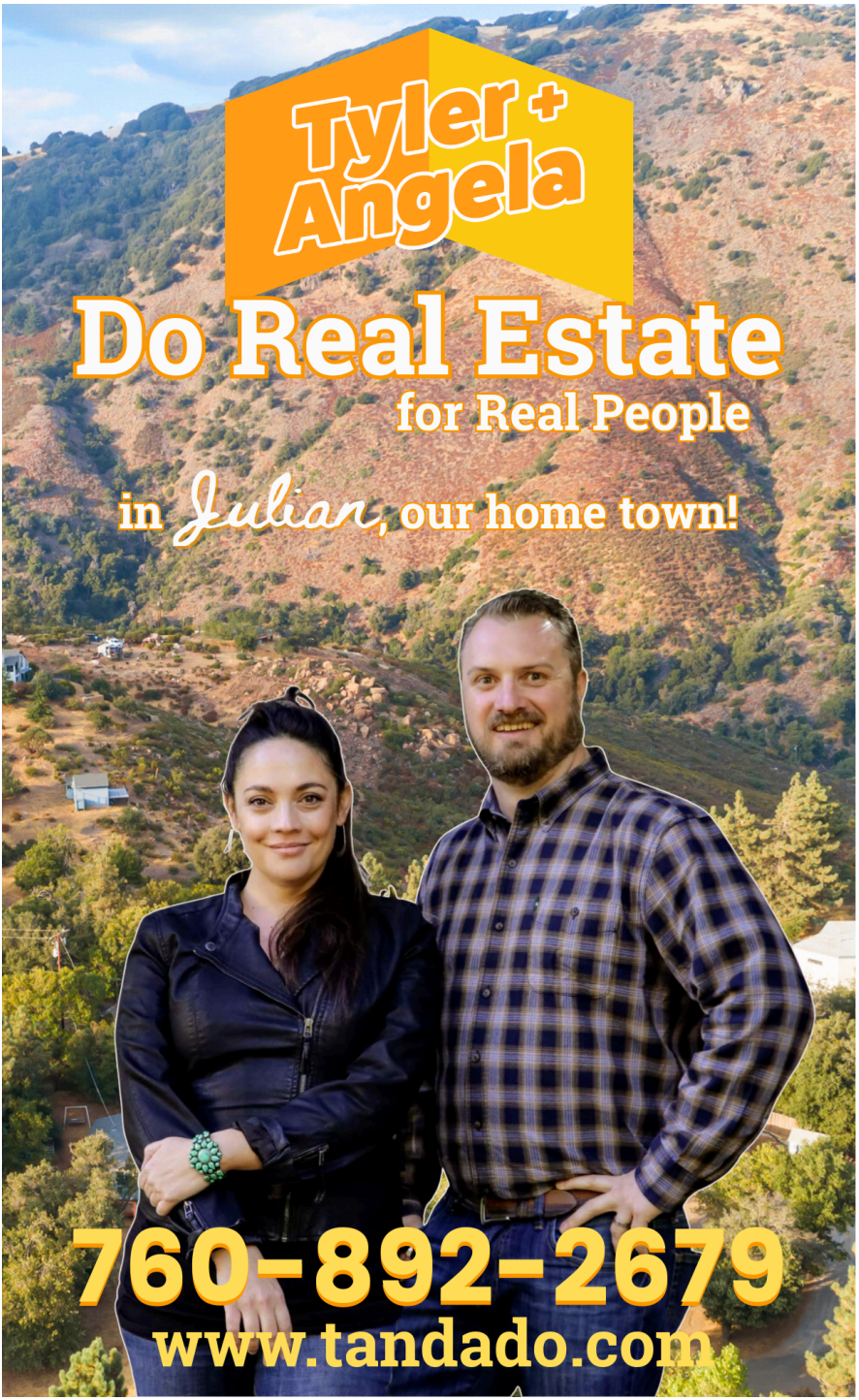
Tyler + Angela
Do Real Estate
for Real People
in Julian, our home town!
760-892-2679
www.tandado.com

THE HISTORY OF JULIAN

Julian was born following the Civil War, when displaced Confederate veterans headed West to seek their fortunes in a new, largely unsettled land. Among these were cousins Drue Bailey and Mike Julian, who found a lush meadow between Volcan Mountain and the Cuyamacas to their liking. They stayed and were there in 1869, when cattleman Fred Coleman, a black man, found the first flecks of gold in a creek. So began San Diego County's first and only gold rush. By 1934, after over 60 years of mining, the total gold production for the Julian region was estimated at between $4,000,000 and $5,000,000.


Mike Julian and wife Margaret

The town was named Julian City, in honor of Mike, who later was elected San Diego County Assessor. Tent housing gave way to brick and wood buildings, many of which survive today. A walk in the downtown area reveals buildings dating back to the 1870's. The town was never big; at the most boasting a population of about 600, more than reside within the downtown, historic district today.

Following the gold rush, the pioneers began farming the rich land. While many crops were planted and animals pastured, Julian turned out to be a good place to grow apples. Julian apples took first prizes in competitions at the Chicago World's Fair in 1893 and The San Francisco World's Fair in 1915. Julian's apples also took top awards at the LA County Fair for 22 years. Apples continue to be cultivated in Julian. Their sweet fresh flavor lures thousands to the mountains each fall, when visitors will find crisp fruit, homemade cider, and other delicacies.



AFRICAN AMERICAN PIONEERS OF JULIAN

COLEMAN, A. E. (FRED)
Late in 1869, he paused at a little creek to let his horse drink, when a glitter of gold in the stream caught his eye. Raising livestock in Julian since the early 1860's, Coleman, a 41-year-old native of Kentucky, had worked in the gold fields of northern California and knew what he saw. Wasting no time, he started panning with the skillet he had in his pack. It didn't take long before the word spread, and that little creek was soon crawling with dozens of gold-pan-wielding and sluice-box-shaking fanatics. Fred Coleman was the first, and the creek, from which the gold strike was made, starting off the Julian boom, was named for him. The Coleman Mining District was formed with Fred being duly elected recorder.

GREEN, J.
He was another respected black pioneer. He worked in the Julian livery stable in the mid-1870's. A hard-working, independent man who was known for being as "honest as the day is long", it was said he was thrifty, often lending money to needy white folks.

NEWTON, AMERICA
One of Julian's most colorful characters was an ex-slave arriving in 1872 from Independence, Missouri. Assisted by Mr. and Mrs. James Cole and family, she filed an 80-acre homestead 2 miles West of Julian. Mr. Cole built her a comfortable cabin, a two-wheeled cart and gave her a fat sleek roan horse to pull the cart. America did laundry for Julian residents and the miners using the old-time washboard and tubs, she turned out excellent work. Her irons were all heated over a grill in her fireplace. Being illiterate, America would ask various persons to sign her name for her whenever necessary for business reasons. She carried a two-bit piece in her handkerchief, which she carefully removed from her pocket, and pointing to the word "America" in the United States of America stamped on the coin, she would say, "write it just like that". She loved visitors but became quite hard of hearing and used a huge ear trumpet. The 14th Constitutional Amendment introduced in 1868, permitted America to become the proud owner of her homestead in 1891. She sold her property December 13, 1913 with the understanding she could make her home there the remainder of her life. She died of pneumonia January 12, 1917.

ROBINSON, ALBERT AND MARGARET TULL
Albert, a former slave, and Margaret met and married in Julian and were outstanding cooks. They built a little bakery and restaurant. That building was eventually torn down to make way for their Robinson Hotel. In 1918 that hotel was to become the Julian Hotel, the longest continually operating hotel in Southern California. It is on Main Street and is still a charming place to stay.



JULIAN PLUMBING COMPANY



NOW OFFERING

- Whole House Water Filtration Systems
- Full-Service ELAP Certified Well Water Testing

- Residential & Commercial Plumbing
- New Construction & Remodels
- Repairs & Maintenance
- Drain Cleaning & Sewer Line Repairs
- Water Heater Installation & Repair (Tank & Tankless)
- Pipe Repair & Replacement
- Gas Line Installation & Repair
- Fixture Installation (sinks, faucets, toilets, etc.)
- Backflow Preventer Installation

julianplumbingco.com

CA Lic #1134359

CALL (760) 823-9434

TEXT (760) 765-5537



Public Disposal Site Conveniently Located in Ramona.
Monday-Saturday 7am-4:30pm



Ramona Disposal Service offers residential, commercial, roll-off, temporary dumpsters and storage containers for all your waste and recycling needs.

R D S **Ramona Disposal Service**

www.ramonadisposal.com

"We'll Take Care of It"

Family-Owned and Locally Operated

760-789-0516 • 324 Maple Street, Ramona
www.ramonadisposal.com

PROUDLY SERVING JULIAN FOR OVER 3 DECADES!



Area Parks and Recreation

Santa Ysabel Nature Center

JESS MARTIN COUNTY PARK
2955 Highway 79, Julian, CA 92036
Park: (858) 694-3030

Hours: Sunrise–Sunset, daily This nine-acre community park offers numerous recreational opportunities. Whether you come to skateboard at the skate park, play at the ball fields, let the little ones enjoy the playground, get your heart rate up on the community exercise path or linger over a picnic, there's something for everyone. Restrooms are available.
Visit bit.ly/JessMartin

JULIAN PIONEER MUSEUM AND PIONEER COUNTY PARK
2811 Washington St., Julian
Park: (760) 765-0227
Park open daily. Museum open Friday, Saturday & Sunday. *
*based on volunteer availability

The museum is housed in a late-1800s building containing nineteenth-century clothing, household furnishings, artifacts from gold mining and displays of Native American life. The surrounding park is a welcoming place to relax while enjoying a picnic lunch. restrooms are available.
Visit julianpioneermuseum.org.

LAKE CUYAMACA RECREATION AND PARK DISTRICT
15027 Highway 79, Julian, CA
Office: (760) 765-0515

Lake Cuyamaca, the jewel of the San Diego mountains, is an ideal mixture of adventure and relaxation. Whether you come for a day of fishing, a weekend of camping or a two-week vacation in a cabin, it's a place so beautiful you won't want to leave. Plan a visit and take time to relax, revive and restore.
Visit lakecuyamaca.net.

SANTA YSABEL COUNTY PRESERVES
(760) 765-4098, (760) 814-0208
Hours: 8 a.m.–sunset, daily

Santa Ysabel East Staging Area:
500 Farmer Rd., Julian

Santa Ysabel West Staging Area:
29510 Highway 78

Highway 79 Staging Area:
23000 Highway 79

Existing in a natural landscape of oak woodlands, native grasslands and fields of wildflowers. Against a backdrop of gently rolling hills, hikers, cyclists and equestrians will enjoy an outdoor adventure within this combined 4,600-acre sanctuary.
Visit: https://bit.ly/sycpreserves

SANTA YSABEL NATURE CENTER
22135 CA-79, Santa Ysabel
Park: (760) 765-4098
Reservations: (858) 565-3600, (877) 565-3600

In 2010, The Nature Conservancy donated an 84-acre parcel in Santa Ysabel to San Diego County on which to construct a nature center. Inside the 6,000-square-foot LEED Gold and Zero Net Energy facility are educational displays, interactive exhibits, ranger offices, restrooms, a water refilling station, a staffed information desk, Wi-Fi access, and a stateof-the-art community room and kitchen large enough to hold parties of up to 99 people. Visit bit.ly/SYNature


William Heise County Park

WILLIAM HEISE COUNTY PARK
4945 Heise Park Rd., Julian
Park: (760) 765-0650
Reservations: (858) 565-3600, (877) 565-3600

Camping hours: 24 hours a day, 7 days per week
Day use hours: 9:30 a.m.–sunset, daily In addition to trails, visitors can take advantage of cabins, trailer sites, individual tent sites and a group-tent camping area, along with several playgrounds, restrooms with coin-operated showers and ample picnic spaces. Rangers lead activities every weekend, and the park office with a small museum open during the day or by appointment
Visit https://bit.ly/wmheise

The Julian area is full of parks and recreation areas, where visitors can camp, picnic, hike and stargaze in the great outdoors. Plan a trip and immerse yourself in these glorious surroundings!





Hiking in Julian

The secret is out about hiking in the Julian area. Many of the hikes have been featured in blogs and publications.

There are so many options for hiking in our area that you'll want to come back time and time again to experience all the beauty that our area has to offer.

Cuyamaca Rancho State Park
(760) 765-0755
Located South of Julian on Highway 79
Hiking trails and day use are open at the Green Valley (15.8 miles from Julian) and Paso Picacho (11 miles from Julian) Campground. Trail maps and information are available at Kiosk, 8:00AM to 4:00PM daily. Parking Fee

Azalea Glen Loop Trail
MODERATE 4-mile loop, with a 550 ft. gain in elevation. Partially shaded in summer, sheltered in winter. Walk along one of the few seasonal streams in this park. Trailhead and parking are at PASO PICACHO campground parking lot.

Conejo Spring Trail
MODERATLY STRENUOUS 3.5 sometimes steep miles to summit. Gain in elevation 1650 ft. Rugged ascent over the north shoulder of Cuyamaca Peak. Trail becomes a streambed after heavy rain or snowmelt. Connects to paved road leading to summit. Descent to campground by paved fire road. Trail head and parking at PASO PICACHO campground.

Stonewall Peak Trail
MODERATE 2.0 miles each way, steady gain in elevation of 900 ft. Suitable for energetic youngster. Well-graded trail to the summit of Stonewall Peak, last section on exposed ridge but with steps and handrail. Great views from the peak. Trail head and parking is across from entrance to PASO PICACHO Campground at the picnic area.

Juaquapin Trail
MODERATE 3-mile scenic loop climbing via East Side Trail and Juaquapin Trail with a steepish return by Dyar Spring Trail. Gain in elevation 400 ft. Well-graded trail through oaks, open meadows, partly by a flowing stream. Opportunities for wildflowers and deer. Trail head and parking at turnoff for the Park Museum.

Green Valley Falls Trail
EASY 1.5 miles round trip, suitable for children. Well-marked trail to pretty (but seasonal) waterfall. Best in spring and early summer. Trail head and parking located at picnic area parking lot at GREEN VALLEY campground.

Chambers Park, Lake Cuyamaca Parks & Recreation District
(760) 765-0515
EASY 3.5 mile roundtrip family friendly walk. Enter at Chambers Park sign and walk across the dike to the tall pines on Fletcher Island. Picnic tables surround the lake. Dogs-on-leash are welcome. Parking fee.

Volcan Mountain
(760) 765-4098
North of town. Take Main Street, which becomes Farmers Road. When you come to the intersection turn right. Take the next left. Volcan Mountain Preserve is on your right. No fee. 3-mile (to mid-summit) roundtrip trail leads from the gateway to a ridge overlooking Julian. Dogs on a leash permitted.

Santa Ysabel Open Space Preserve
(760) 765-4098
8:00AM to sunset (weather permitting). On Farmers Rd, 1 mile N. of Volcan Mountain trailhead. 11 miles of multi-use trails. We have a trail map for this area; ask in the town hall office. Dogs on a leash are permitted**.**

William Heise County Park
(858) 565-3600
4945 Heise Park Rd
Interpretive trails within the County Park. Between Wynola and Julian. Trail information available at Ranger Kiosk. Inquire about a trail to a lookout where the desert and ocean can be seen on a clear day. Fee for Parking.

More hiking information is available inside the visitor center in Julian Town Hall, 2129 Main St., at the corner of Washington and Main streets.

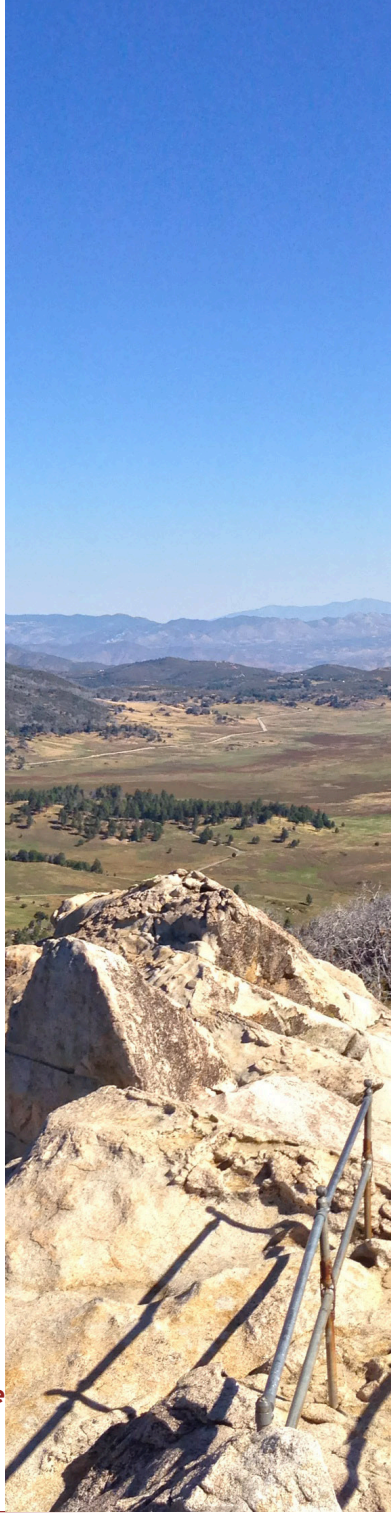

HISTORIC SANTA YSABEL



Tucked into San Diego County's scenic backcountry at the crossroads of Highways 78 and 79, Santa Ysabel is a hidden gem where history, charm, and fresh country air meet. Relax in the beautiful gardens at Olive & Oak Antiques, housed in the historic general store, browse local art galleries, and enjoy fresh comfort food at Farmhouse 78 — complete with an electric vehicle charging station. Stop at Dudley's Historic Bakery for famous fresh-baked bread and specialty coffees before exploring unique shops and locally made goods. The nearby 1818 Asistencia connects visitors to early California history and rich cultural roots.

Just beyond town, the Santa Ysabel Nature Center offers exhibits on local plants, wildlife, and history, along with scenic walking trails. Tour the tiny home community showcasing innovative small-home living.

Come explore, linger awhile, and experience the authentic backcountry spirit of Historic Santa Ysabel.

SantaYsabel.org



WYNOLA: EASYGOING STOPS JUST OUTSIDE JULIAN

Just a mile west of Julian, Wynola offers a relaxed alternative to the busier downtown scene while still delivering classic mountain experiences. It's a convenient place to spend a few hours without the lines.

Several family-focused activity areas invite visitors to participate rather than just browse. Kids can try hands-on crafts, gold panning, archery, seasonal farm es, and animal encounters, making it an easy stop for families who need room to move around.

Wynola is also known for its less crowded pie stops, where you can enjoy the same apple-country tradition without the wait often found in town. Nearby tasting rooms pour local hard cider, giving adults a chance to unwind while still staying close to family-friendly attractions.

Because everything is spread out, parking is simple and the pace feels calmer. Many visitors choose to pair Wynola with a Julian trip — shopping and history in town, then activities, cider, and even dessert here.

@wynolacalifornia



LAKE CUYAMACA, CALIFORNIA

Nestled in the Cuyamaca Mountains at over 4,600 feet, Lake Cuyamaca is a year-round alpine escape in San Diego County's backcountry. A man-made reservoir set against a backdrop of pine forests and open meadows, it offers anglers some of the region's only year-round trout fishing. Stocked regularly, the lake is a beloved destination for both novice and seasoned fishers.

Beyond fishing, Lake Cuyamaca is a hub for outdoor recreation. Hikers explore nearby trails like the Stonewall Peak climb, while kayakers and boaters enjoy calm waters with mountain vistas. In winter, the surrounding area may see snowfall, adding to the charm of lakeside cabins and campgrounds.

With an on-site restaurant, picnic spots, and wildlife viewing (keep an eye out for bald eagles), Lake Cuyamaca blends adventure with tranquility, making it a quintessential stop for mountain-bound travelers.

CALIFORNIA WOLF CENTER

The California Wolf Center, located in Julian, is a nonprofit dedicated to the conservation of wolves and their habitats. Since its founding in 1977, the center has focused on education, research, and recovery efforts, particularly for the endangered Mexican gray wolf. The center manages a managed-care wolf population and contributes to wolf recovery programs, including breeding and releasing Mexican gray wolves into the wild.

Visitors can tour the center to learn about wolf behavior, the ecological importance of apex predators, and the challenges wolves face in the modern world. The center offers a variety of educational programs, including guided tours, field trips, and virtual experiences. These initiatives foster public understanding and promote coexistence between humans and wolves.

Beyond education, the center advocates for policies that support wolf recovery and collaborates with agencies across the Southwest to expand reintroduction efforts. The California Wolf Center remains a leader in wolf conservation, making it an essential destination for wildlife enthusiasts and conservationists alike.



Weddings & Events

Banner Ranch Julian

Congratulations! You've said "Yes." Say yes to Julian as your choice location for that special ceremony or event. Many businesses offer event seekers a variety of choices for

- Venues
- Restaurants
- Wineries/Cideries/Breweries
- Baking
- Jewelry
- Photographers
- Spa Services
- Lodging

Featured Venues

Banner Ranch Julian
36342 Highway 78, Julian
(760) 383-1490
BannerRanchJulian.com

Heroes Wood-Fired Pizza
Onsite Catering
4355 Highway 78, Julian
(760) 765-1004
julianheroes.com

Julian Beer Company
2307 Main Street
(760) 765-3757
julianbeercompany.com

Julian Farm and Orchard
4381 Julian Hwy
760-765-5494
weddings.julianfarmandorchard.com

Julian Town Hall
2129 Main Street, Julian
(760) 765-1857
visitjulian.com

Julian Christian Retreat
4776 Pine Ridge Way, Julian
(619) 443-1021
lakesidepc.org/contact/retreat

Julian Watershed
2656 Farmer Road
760-809-9741

Oakwood Creek Celebrations
2805 Washington Street
760-809-9741
oakwoodcreekcelebrations.com

Sacred Mountain Julian
2323 Farmer Rd, Julian
(760) 765-1800
sacredmountainjulian.com

Santa Ysabel Nature Center
22135 Highway 79, Santa Ysabel
Reservations Center:
(858) 565-3600, (877) 565-3600
bit.ly/SYNature

The Heart of Julian
(619) 373-2751
theheartofjulian.com

The Ole Firehouse at Lake Cuyamaca
34560 Engineers Rd, Julian
(760) 765-0515
lakecuyamaca.net/the-firehouse



In historic Julian, California, we pride ourselves on our small-town charm, friendly people, scenic mountains, and the crowning jewel of the area, Lake Cuyamaca. The Ole Firehouse at Lake Cuyamaca is the perfect venue for up to 100 people, an ideal spot for intimate wedding ceremonies and receptions. With a newly renovated kitchen, an outdoor deck, and a bridal party dressing room, this decommissioned volunteer fire station is tailor-made to give you the wedding of your dreams. The Ole Firehouse is also available for meetings, birthday parties, classes, reunions and more.

For information and availability please call 760-765-0515
or email info@lakecuyamaca.org
15027 Highway 79, Julian, CA 92036





Weddings & Events

Sacred Mountain Ranch Julian

Catering

Descanso Junction
(619) 639-2199
descansojunction.com

Heroes Wood-Fired Pizza
Onsite Catering
4355 Highway 78, Julian
(760) 765-1004
julianheroes.com

Julian Beer Company
(760) 765-3757
.julianbeercompany.com

The Pub at Lake Cuyamaca
(760) 765-0077
thepubatlakecuyamaca.com

Mobile Tap & Cocktails

The Toasty Tap
(858) 248-5901
thetoastytap.com

Nickel Beer Company
Kegs & Growlers
(760) 765-2337
1485 Hollow Glen Rd
nickelbeerco.com

Photography

Tina Fitch Photography
2015 Suite E, Main St. Julian
(626) 422-7382
tinafitchphotography.com

More Services

Curlypri Services
Wedding Officiant
(619) 373-2751
curlypriservice.com

Rev. Les Turner, Officiant
760-443-3930

Seidl's Party Supply/Rentals
Ramona
(760) 789-4262
seidlspartyrentals.com





Responsible Tourism

Julian is a small, unincorporated town with no local city government. Instead, it falls under the jurisdiction of County of San Diego. Many of the amenities visitors enjoy are made possible through community volunteers. The Julian Chamber of Commerce maintains 25 trash cans throughout town and funds daily trash collection, and also provides public restrooms. The Chamber is grateful to Supervisor Joel Anderson for securing grant funding to help support these important visitor services.

- **Please don't litter**. Visitors are here to experience the fresh mountain air and beautiful scenery. So is everyone else, including those who live and work here. Please put litter in its place.
- **Please treat the public restrooms with care**. Maintaining public restrooms is the Chamber's most costly service. Vandalism and theft are a constant struggle. Please help keep these restrooms in service by respecting them.
- **Please park only in designated areas**. The roads are narrow in the backcountry. Those who park where they don't belong may hinder emergency services.
- **Bring refillable water bottles**. There is not a sophisticated recycling program here, so everyone's help is appreciated.
- **Respect private property**. Guests are asked to be responsible and respect local homes, farms and orchards.
- **Share the road**. Most ways into Julian are by two-lane roads, and it may be tempting to pass on a double-yellow line. Please be respectful of other drivers and pass only when permitted by law and use turnouts. Please watch for motorcycles.
- **Check road conditions**. Snow and ice are common during the winter months.
- **Be prepared with chains**.. For road updates, visit Caltrans Quickmap at quickmap.dot.ca.gov.
- **Respect the wildlife**. Visitors are likely to see deer, turkeys, foxes and racoons, to name a few. Mountain lions and coyotes also call the Julian area home. Please don't approach, feed or harass any wildlife you are lucky enough to encounter.
- **Please don't pick the flowers**. Imagine the disappointment of traveling to Julian to see the wildflowers, daffodils and lilacs, only to find there are none. Did you know that every year, hundreds of daffodil bulbs are planted locally by volunteers. Please be respectful of those efforts and refrain from going onto private property to "just pick one." It's unfair and robs others of the opportunity to enjoy them.

Join with residents in helping to keep the town safe and enjoyable for all who live here and visit.

ADVERTISER INDEX

Alvarado, Lisa, Orchard Realty ... 60
Amber Ramirez Ins. Agency ... 62
Apple Alley Bakery ... 20
Artists' Loft ... 43
Banner Ranch ... 48
Blue Door Winery ... 26
California Wolf Center ... 33
Camp Cedar Glen ... 49
Carrisito Ranch ... 32
Community Valley Bank ... 79
Don's Market ... 37
Drives and Detours ... 55
East County Performing Arts Assoc. ... 10
Enchanted Lookout ... 45
Fort Cross Old Timey Adventures ... 53
Friends of the Julian Library ... 36
Heroes Wood-Fired Pizza ... 19
Julian Arts Guild ... 35
Julian Beer Co ... 21
Julian Cafe and Bakery ... 21
Julian Cafe Cottages ... 44
Julian Cider Mill ... 31
Julian Farm and Orchard ... 8C
Julian Historical Society ... 57
Julian Jewel Box ... 38
Julian Meadery ... 24
Julian Mining Company ... 54
Julian Pie Company ... 21
Julian Pioneer Museum ... 55
Julian Plumbing ... 67
Julian Town Square Project ... 13
Julian Tea and Cottage Arts ... 35
Kathy's Dress Shop ... 31
Lake Cuyamaca Recreation District ... 5
Lassos and Lace ... 36
Me & Granny's Creations ... 32
Menghini Winery ... 25
Miner's Diner ... 20
Mom's Pie's ... 20
Moonshine Magic ... 35
Mountain Beadworks ... 31
Mountain Healing Acupuncture ... 58
No Saba Pup Co ... 36
Nickel Beer Company ... 22
Oasis Camel Dairy ... 52
Orchard Hill ... 47
Old Julian Garage 28
Orchard Hill ... 47
Orchard Realty ... 61
Pine Ridge View ... 45
Pinezanita RV Park 49
Quecho Elevated Mexican Eatery ... 18
Ramona Disposal Service ... 67
Ramona Ranch Winery ... 27
Red Hawk Realty ... 2
Sacred Mountain Ranch ... 79
Sage Real Estate Co ... 63
Santa Ysabel Art Gallery ... 11
Scenic Valley Ranch Vineyard ... 27
Shady Acres ... 46
Storum Ranch Cider and Wine ... 24
The Old Julian Garage ... 29
The Ole Firehouse at Lake Cuyamaca ... 75
The Pub at Lake Cuyamaca ... 22
The Warm Hearth ... 29
Tyler & Angela Do Real Estate ... 64
Volcan Mountain Winery ... 26
Warner Springs Artisan Guild ... 34
Wynola JCT Antiques & Collectibles ... 34

Be sure to mention
The Guide to Julian when visiting these local businesses.

Julian is small *on purpose.*

Personal.
Unhurried.
Real.

That's how banking should feel.
That's why we're here.
Proud to serve Julian since 2017.

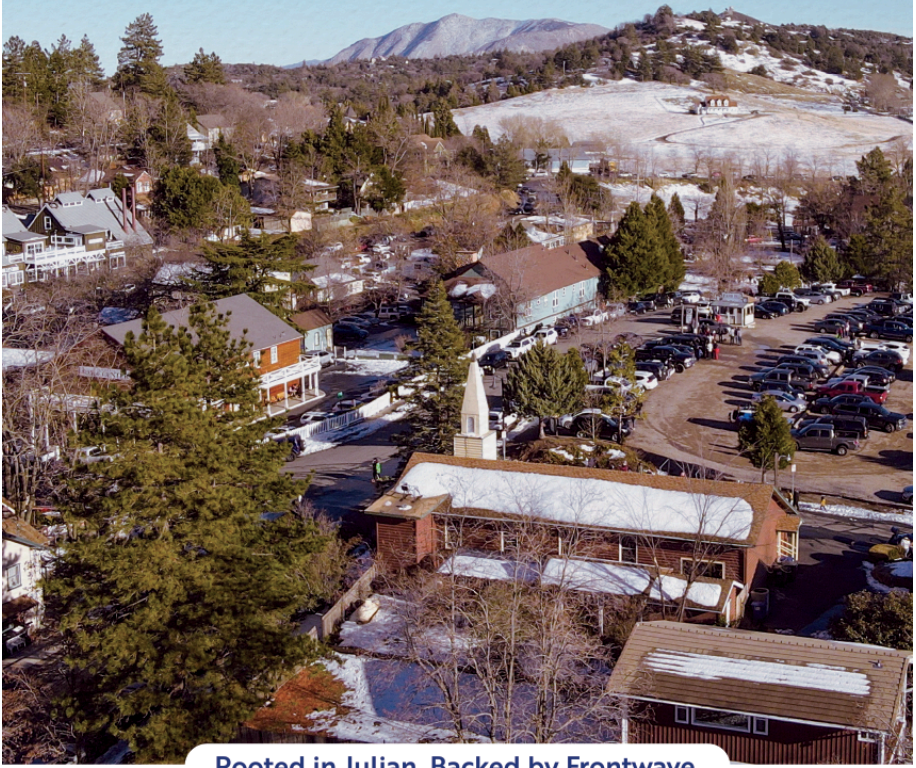

Rooted in Julian. Backed by Frontwave.

CVB | a division of FRONTWAVE CREDIT UNION

Personal & Business Banking · Business Loans · Local Support

Visit us in Julian or **yourcvb.com**

Federally insured by NCUA. Equal Housing Lender.

JULIAN
FARM & ORCHARD

FARM FAMILY FUN

Fun for All Ages



- Animal Sanctuary
- Seasonal U-Pick Crops
- Tractor Pulled Hayride
- Selfie Stations
- Kids Play Area
- Picnic Areas
- Gift Shop
- FREE Parking

LIKE AND FOLLOW US on FACEBOOK and INSTAGRAM

VISIT US ON FACEBOOK AND INSTAGRAM FOR CURRENT HOURS, PRICING, AND CROP AVAILABILITY

SCAN ME

www.JulianFarmAndOrchard.com

4381 Julian Hwy, Julian, CA 92036